FORTIETH ANNUAL REPORT

OF

The Presbyterian Hospital

OF THE

CITY OF CHICAGO

WITH THE

Thirty-Ninth Annual Report

OF THE

WOMAN'S AUXILIARY BOARD

AND THE

Twentieth Annual Report

OF THE

SCHOOL FOR NURSES

Organized and Incorporated 1883

1922

HOSPITAL BUILDINGS
Congress, Wood, Harrison Streets
and Hermitage Avenue

Member American Hospital Association

OFFICERS AND MANAGERS

FOR 1922-1923

*President—ALBERT M. DAY

Vice-President—CHARLES H. HAMILL

Treasurer—JAMES A. PATTEN

Secretary—WILLIAM A. DOUGLASS

* * *

MANAGERS

Class 1923

JOHN B. LORD
JAMES A. PATTEN
FRANK S. SHAW
JOHN W. SCOTT
ALFRED T. CARTON
ROBERT STEVENSON, JR.

Class 1924

AMBROSE CRAMER
WILLIAM A. DOUGLASS
CHARLES L. HUTCHINSON
DAY McBIRNEY
FREDERICK H. RAWSON
CLIFFORD M. LEONARD

Class 1925

HORACE W. ARMSTRONG
FRANK C. CALDWELL
HENRY C. DURAND
JOHN B. DRAKE
ROBERT J. STUART
THOMAS E. WILSON

Class 1926

ALBERT M. DAY
JAMES B. FORGAN
ERNEST A. HAMILL
CHAS. H. HAMILL
SOLOMON A. SMITH

* * *

MANAGERS EX-OFFICIO

REV. JOHN TIMOTHY STONE, D. D.

REV. WILLIAM CHALMERS COVERT, D. D.

REV. JOSIAH SIBLEY, D. D.

*Upon Mr. Day's resignation, after 20 years of faithful service, Mr. Frank S. Shaw was elected President, April first, 1923.

STANDING COMMITTEES

FOR 1922-1923

Advisory Committee

ERNEST A. HAMILL, Chairman
ALBERT M. DAY
JAMES B. FORGAN
JAMES A. PATTEN

Executive Committee

JOHN W. SCOTT, Chairman
ALBERT M. DAY
WILLIAM A. DOUGLASS
JAMES B. FORGAN
ERNEST A. HAMILL
CHARLES H. HAMILL
JOHN B. LORD
ROBERT STUART
THOMAS E. WILSON

Finance Committee

ALBERT M. DAY, Chairman
FRANK C. CALDWELL
JAMES B. FORGAN
ERNEST A. HAMILL
CHARLES L. HUTCHINSON
JAMES A. PATTEN
SOLOMON A. SMITH

House Committee

A. T. CARTON, Chairman
H. W. ARMSTRONG
JOHN B. DRAKE
HENRY C. DURAND
ROBERT STEVENSON, JR.

Building Committee

C. M. LEONARD, Chairman
AMBROSE CRAMER
CHARLES L. HUTCHINSON
DAY McBIRNEY

School for Nurses Committee

C. L. HUTCHINSON, Chairman
ALBERT M. DAY
ERNEST A. HAMILL
JOHN B. LORD
ROBERT J. STUART

MEDICAL BOARD

PRESIDENT—DEAN D. LEWIS
SECRETARY—CARL B. DAVIS

Consulting Physicians

FRANK BILLINGS
JOHN M. DODSON
JAMES B. HERRICK
JOHN A. ROBISON

Attending Physicians

BERTRAM W. SIPPY
ERNEST E. IRONS
WILBUR E. POST
ROLLIN T. WOODYATT
RALPH C. BROWN

Associate Physicians

JAMES M. WASHBURN
THEO. TIEKEN
ASHER F. SIPPY
SAMUEL R. SLAYMAKER
B. McPHERSON LINNELL

Assistant Physicians

CHARLES L. SHAFER
GEORGE H. COLEMAN
LEE C. GATEWOOD
ROBERT C. KEETON
DONALD P. ABBOTT
JAMES R. GREER
JOHN H. McCLELLAN
FRED M. SMITH
GEORGE F. DICK
WILLIAM A. THOMAS

Resident Physician

CARL W. APFELBACH

Attending Physician for the Diseases of Children

CLIFFORD G. GRULEE

Associate

WALTER F. WINHOLT

Assistant

CHARLES M. BACON

Attending Physicians for Neurology and Psychiatry

THOR ROTHSTEIN
PETER BASSOE

Assistants

JAMES C. GILL
GEORGE W. HALL

Attending Dermatologist

OLIVER S. ORMSBY

Assisting Dermatologists

ERNEST L. McEWEN
J. FRANK WAUGH
JAMES HERBERT MITCHELL

Consulting Surgeons

DAVID W. GRAHAM
WILLIAM T. BELFIELD

Attending Surgeons

ARTHUR DEAN BEVAN
DEAN D. LEWIS

Associate Surgeons

CARL B. DAVIS
DALLAS B. PHEMISTER
VERNON C. DAVID
KELLOGG SPEED

Associate Surgeon Orthopedic

CHARLES A. PARKER

Associate Surgeon Oral

FREDERICK B. MOOREHEAD

Associate Surgeons Urologist

HERMAN L. KRETSCHMER
ROBERT H. HERBST

Assistant Surgeons

ALBERT H. MONTGOMERY
FRANKLIN B. McCARTY
LEE C. GATEWOOD
McMICKEN HANCHETT
HILLIER L. BAKER
EDWIN M. MILLER
GOLDER L. McWHORTER

Resident Surgeons

WILLIAM J. GALLAGHER
FRANCIS H. STRAUS

Anæsthetist

ISABELLA C. HERB

Attending Laryngologist and Otologist

GEORGE E. SHAMBAUGH

Assistants

EDWIN A. McGINNIS
GEORGE TORRISON
THOMAS W. LEWIS
DANIEL B. HAYDEN

Attending Ophthalmologist

WILLIAM H. WILDER

Assistant Ophthalmologists

JOHN B. ELLIS
WILLIAM G. REEDER
CHARLES G. DARLING
THOMAS D. ALLEN
EARL B. FOWLER

Consulting Obstetrician and Gynecologist
J. CLARENCE WEBSTER

Attending Obstetrician and Gynecologist
NOBLE S. HEANEY

Associate Obstetrician and Gynecologist
CAREY CULBERTSON

Assistant Obstetricians and Gynecologists
KATHLEEN HARRINGTON WILLIAM F. HEWITT
AARON E. KANTER

Out-Patient Department
WILLIAM F. HEWITT AARON E. KANTER

Pathologists
LUDVIG HEKTOEN EDWIN R. LE COUNT

Resident Pathologist
HARRY A. OBERHELMAN

Attending Roentgenologist
CASSIE B. ROSE

Pharmacist
WILLIAM GRAY

EXECUTIVE STAFF

Superintendent
ASA S. BACON

Assistant Superintendents
HERMAN HENSEL
ERNEST G. McKAY

Principal of School for Nurses
MISS M. HELENA McMILLAN

Matron
MISS LUCY J. CLARK

Social Service
MISS JESSIE BREEZE

HOUSE STAFF

1922

	Beginning of Service
Roy E. Crowder	April, 1921
George M. Curtis	April, 1921
Carl E. Dragstedt	April, 1921
Herbert E. Landes	April, 1921
Lester R. Parsons	July, 1921
Carl W. Apfelbach	July, 1921
Byron Nixon	July, 1921
Daniel B. Malan	October, 1921
Henry C. Niblack	October, 1921
Frank E. ValDez	October, 1921
Edward J. Stieglitz	September, 1921
Carl A. Wagner	October, 1921
Austin D. Bates	January, 1922
Earl R. McCarthy	January, 1922
Howard M. Sheaff	January, 1922
Harry C. Olmsted	January, 1922
Raul de la Garza	April, 1922
Harold T. Pederson	April, 1922
John F. Tilleman	April, 1922
Clarence E. Johnson	April, 1922
Carl P. Bauer	April, 1922
Dean L. Rider	April, 1922
Arthur R. Colwell	April, 1922
John Histon	July, 1922
Emmett B. Bay	July, 1922
Leo. C. Clowes	July, 1922
Siegfried Maurer	July, 1922
Clark O. Melick	September, 1922

THE PRESBYTERIAN HOSPITAL BUILDINGS IN 1900

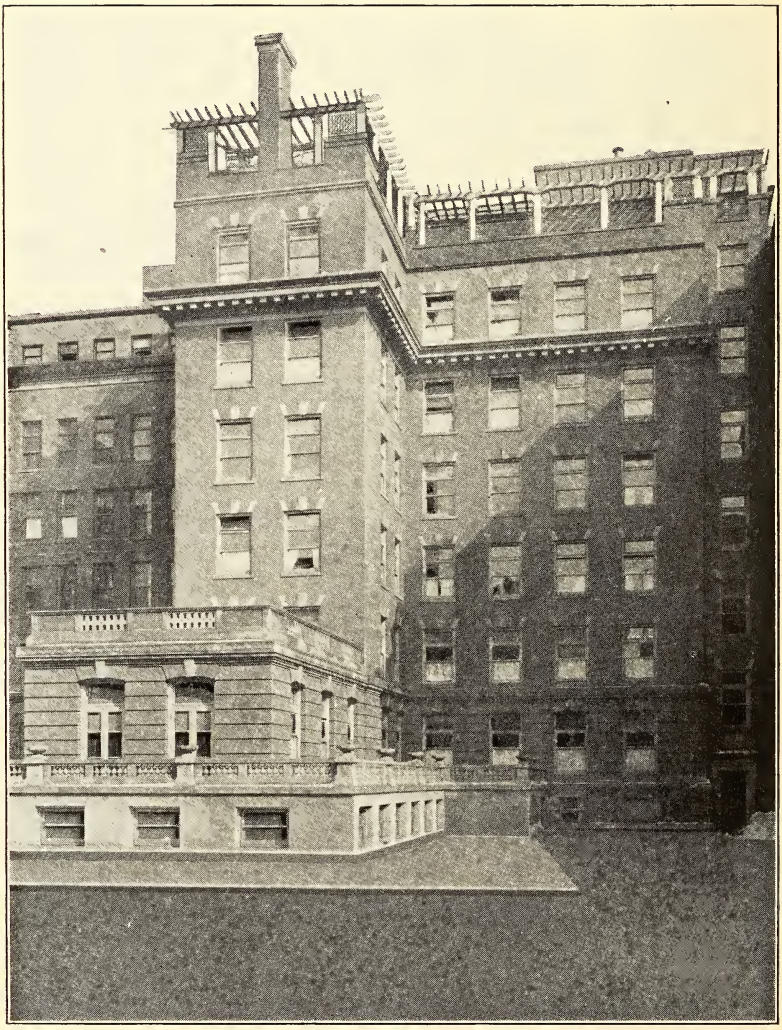

THE JANE MURDOCH MEMORIAL BUILDING

FORTIETH ANNUAL MEETING OF THE PRESBYTERIAN HOSPITAL SOCIETY OF THE CITY OF CHICAGO

CHICAGO, JANUARY 16, 1923

The Annual Meeting of the Society adjourned from January 8, 1923, was held in the Directors room of the Corn Exchange National Bank today.

In the absence of Mr. Albert M. Day, President of the Board of Managers, and Mr. Chas. H. Hamill, Vice-President, Mr. John B. Lord acted as chairman of the meeting. Mr. W. A. Douglass, Secretary of the Board of Managers, acted as Secretary.

Present—Messrs. Thos. E. Wilson, John B. Lord, H. W. Armstrong, Day McBirney, Alfred T. Carton, W. A. Douglass, Robert Stevenson, Jr., Jas. A. Patten, Asa S. Bacon.

On motion of Mr. Day McBirney, seconded by Mr. H. W. Armstrong, the secretary was instructed to cast the ballot for the re-election of the class of 1922 for four years. The secretary reported the following elected for four years from January 1, 1923, namely:

ALBERT M. DAY
ERNEST A. HAMILL
CHAS. H. HAMILL
JAS. B. FORGAN
SOLOMON A. SMITH

There being no further business the meeting adjourned.

W. A. DOUGLASS, Secretary.

REPORT OF THE PRESIDENT

To the Members of the Society, the Churches and All Our Other Friends:

In looking back over the past year there seems to be no outstanding feature of unusual interest.

We have been continually busy, at times unable to care promptly for those who desired to come to us, but that is not new.

There have been no serious epidemics taxing our facilities beyond a reasonable limit, such as some years have witnessed. We have been able to care for our patients in general to their satisfaction, with few, if any, untoward or depressing circumstances, which are almost inevitable in a hospital.

Our standard of service has steadily improved.

And we close the year with no deficit and a small balance on the right side.

There is nothing brilliant in that statement, nothing to excite special interest. All that can be said of the past year is, that it has witnessed a steady, quiet, effort on the part of all concerned in the administration of the hospital, with a sincere co-operation on the part of the medical staff, for the care and welfare of our patients, help for the needy, improvement in service, advance in teaching and investigation, and a desire on the part of all to serve the community to the best of our ability.

There has been no opportunity to reduce expenses, on the contrary an increase for the year is shown. Cost of supplies has increased in most articles, wages have not been reduced. Attention has been called in previous reports to the fact that the increasing demands for advanced methods of diagnosis for treatment of disease, require a constant and large expenditure to furnish desired facilities. This unusual expenditure is common to all hospitals, and there is every likelihood of its continuing, with resultant difficulty in making both ends meet. This expenditure must be assumed if satisfactory service is to be given, but it emphasizes the fact that hospitals must be more liberally provided with funds, or they cannot be expected to perform their proper functions.

We have admitted 10,832 patients, which is an increase over any previous year.

Our charity work cost $211,882.

The Endowment Fund has been increased by the following amounts:

Bequest, George Roseman Nichols	$10,000.00
Mrs. Anna L. Raymond, gift known as James Nelson Raymond Fund	40,000.00
Estate of Cornelia B. Williams	5,000.00
Bequest of Leverett Thompson	5,000.00
E. H. Smith	5,000.00
Bequest, Joseph M. Morris	5,000.00
Estate of George B. Harris	25,614.84
Estate of Nelson B. Holden	238.12
Helen M. Rosendal Fund	250.00

The Woman's Auxiliary Board has closed a successful year, contributing to the maintenance of our work in a most efficient manner. Details are given in its report to which attention is called.

The Nurses Training School has maintained itself efficiently. We receive two classes yearly, and for each there have been more applications than could be taken. There is already nearly a full number booked for the class which will enter in the spring.

In the Social Service Department 1,055 patients have been looked after. This has involved a large amount of work which has as usual endeavored to furnish instruction to the family, as well as to the patient himself. The relation of this department with other organizations of the city and surrounding country have been cordial. It has had definite co-operation with over one hundred organizations during the year.

We hope to increase our usefulness to the community as well as to the hospital, by returning to normal activities men and women who through illnesses might have become permanently handicapped. It is gratifying to note that we sometimes receive letters from former patients or their relatives long after we supposed the incidents were forgotten, in which they express sincere appreciation for the benefit received in the hospital.

The Occupational Therapy Department has shown an improvement in therapeutic results largely due to increased interest and greater spirit of co-operation on the part of the medical staff. It is gratifying to note that not only do patients receive benefit from this department while they are in the hospital, but that an increasingly large number learn, here, something they may take home, either as a diversion or as a source of income.

The Out-Maternity Department cared for 745 cases and there were 749 infants. Infant mortality during first ten days 1.8 per cent, maternity mortality, none.

We thank our friends who have generously contributed of their funds during the year, and whose confidence has been a constant stimulus and support.

The spirit of loyalty to the hospital on the part of all concerned in its administration and the care of our patients, and the desire to be of service to all that come to us has been marked. To this devotion is due whatever success has come in the past, and the hope of the future.

We anticipate for the coming year increased opportunity and larger ability to measure up to the demands on us, that we may be of service to all who come to us for help.

Albert M. Day, President.

SUPERINTENDENT'S REPORT

Patients admitted during the twelve months ending December 31, 1922:

Adults	7,993
Children under 14 years of age	1,614
Maternity babies	491
Attendants (relatives of patients)	734
Total admitted	10,832

CLASSIFIED

Patients admitted to private rooms (35 per cent)	3,564
Patients admitted to wards (65 per cent)	6,534
Number of full-pay patients admitted	3,598
Number of part-pay patients admitted	3,726
Number of free patients admitted	2,774
Medical patients (37 per cent)	3,769
Surgical patients (53 per cent)	5,312
Gynecological patients (5 per cent)	469
Obstetrical patients (5 per cent)	548
Patients died (including all emergency cases who died within 24 hours after admission, 2.6 per cent)	267

DAYS' TREATMENT OF PATIENTS

Number days' treatment of full-pay patients (35 per cent)	47,952
Number days' treatment of part-pay patients (39 per cent)	53,236
Number days' treatment entirely-free patients (22 per cent)	30,749
Number days' attendance (4 per cent)	5,071
Total days' treatment	137,008

HOSPITAL CHARITY WORK

Part-pay patients (days' treatment)	53,236
Entirely-free patients (days' treatment)	30,749
Free and part-pay X-ray skiagraphs and treatment	9,527
Free laboratory tests special blood and spinal fluid	952
Free dressings given patients after leaving hospital	1,328
Patients referred to Social Service Department	1,015

DISTRICT CHARITY WORK

Obstetrical patients treated in their homes	745
Number of births	749
Calls made by doctors and nurses	3,912

GENERAL INFORMATION

Average daily number of patients	361
Average length of stay of patients (days)	13
Largest number of patients at any time	429
Number of operations performed	7,053
Number of different nationalities treated	39
Number of ambulance trips	265
Number of employes	350
Number of house physicians	26
Average number of special (graduate) nurses	59
Average number of student nurses enrolled	200
Number of patients' beds (not including maternity babies)	425
Average daily cost per capita	$5.59

BUILDINGS

The Daniel A. Jones Building

BUILT BY THE DANIEL A. JONES ESTATE

The Jane Murdoch Memorial Building

BUILT BY A BEQUEST FROM THOMAS MURDOCH

The Private Pavilion

BUILT BY SUBSCRIPTIONS FROM FRIENDS OF THE HOSPITAL

The Sprague Home for Nurses

BUILT BY MRS. A. A. SPRAGUE AND THE FRIENDS OF O. S. A. SPRAGUE FOR "A MEMORIAL FOR TWO LIVES WHICH WERE UNUSUALLY AND BEAUTIFULLY CLOSE"

FORM OF BEQUEST

I give and bequeath to THE PRESBYTERIAN HOSPITAL OF THE CITY OF CHICAGO, incorporated under the law of the State of Illinois, the sum of.....Dollars, to be applied to the use and benefit of the said hospital, under the direction of the managers thereof.

FORM OF DEVISE

I give and devise to THE PRESBYTERIAN HOSPITAL OF THE CITY OF CHICAGO, incorporated under the law of the State of Illinois, all that, etc. [*describe the property*], to be had and holden to the said THE PRESBYTERIAN HOSPITAL OF THE CITY OF CHICAGO, and their successors and assigns, for the use and benefit of the said hospital.

FREE BEDS AND MEMBERS

A donation of $50,000 entitles the donor to name a twelve-bed ward, which shall remain as a perpetual memorial to the donor, or any other individual he wishes.

A donation of $20,000 carries the same privilege for a four- or six-bed ward.

A donation of $10,000 entitles the donor to designate a room in the Private Pavilion which shall be named as desired by the donor and remain as a perpetual memorial.

A donation of $7,500 endows a bed in perpetuity.

A donation of $5,000 endows a bed during one life.

A donation of $5,000 endows a bed in the Children's Ward in perpetuity.

A donation of $300 annually endows a free bed in the general wards.

A donation of $100 or more constitutes the donor a life member of the institution.

A yearly donation of $10 constitutes an annual member.

MEMORIAL ROOMS

A donation of $10,000 entitles the donor to designate a room in the Private Pavilion which shall be named as desired by the donor and remain as a perpetual memorial.

The Tuthill King Room, endowed by Mr. King when the hospital was organized.

The Henry Corwith Room, endowed by his daughters: Mrs. Charles I. Dangler, Mrs. E. A. Hamill, Mrs. Ambrose Cramer and Mrs. Alfred L. Baker.

The Mrs. Cornelia Johnston Williams Room, endowed by Mr. Simeon B. Williams, Miss Anna P. Williams and Miss Cornelia B. Williams.

The John Wentworth Room, endowed by Mrs. Roxana Wentworth Bowen.

The Harriet A. Jones Room, endowed by the D. A. Jones Estate.

The Mary O. Newell Room, endowed by the D. A. Jones Estate.

The Harriet G. Sabin Room, endowed by the D. A. Jones Estate.

The Isabella C. Allen Room, endowed by the D. A. Jones Estate.

The Marshall Field Employes' Room, endowed by Marshall Field.

The Margaret Murdoch Room, endowed by Thomas Murdoch.

The Mrs. L. C. Paine Freer Room, endowed by the L. C. Paine Estate.

The Francis E. and Vernera L. Corey Room, endowed by Mrs. John B. Drake in memory of her parents.

The Frederick Haskell Room, endowed by Frederick T. Haskell.

The Benjamin F. Felt Room, endowed by Mrs. B. F. Felt.

The William Blair Memorial Room, endowed by Mrs. William Blair and Edward T. Blair.

The Henry W. and Aurelia R. King Room, endowed by Francis King and Mrs. Cyrus Bentley.

The Abijah Keith Room, endowed by Sarah Miller Keith.

The Avarana Room.

The Henry C. Durand Room, endowed by the Estate of Henry C. Durand.

The Phœbe Carter Room, endowed by the Estate of Mrs. Phœbe Carter.

The Jane Harding Batterill Room, endowed by her daughter, Jane B. Prince.

The James C. King Room, endowed by the Estate of James C. King.

The William H. Hughitt Memorial, endowed by Mr. and Mrs. Marvin Hughitt.

The Mary H. Poole Memorial, endowed by Abram Poole.

The Albert Keep Room, endowed by Mrs. Harriet D. Keep in memory of her husband.

The Lucia E. Sprague Room, endowed by Albert A. Sprague.

The Maria Warren Cobb Room, endowed by Silas B. Cobb.

The Edward M. Teall Room, endowed by the Board of Underwriters.

The Helen Marquis Room, endowed by the Ladies' Aid Society and Alumnæ Association of the Illinois Training School for Nurses.

The Mary A. Ryerson Room, endowed by Martin A. Ryerson.

The James and Mary E. Soper Room, endowed by W. A. Soper, J. C. Soper and Helen S. Heywood.

The Frank Julian Room, endowed by the Estate of Frank Julian.

The Dr. Robert C. Hamill Room, endowed by Ernest A. Hamill.

The Elizabeth McCormick Room, endowed by C. H. McCormick, Jr.

The Cyrus H. McCormick Room, endowed by Mrs. N. F. McCormick.

The Mary M. Byrne Memorial Room, endowed by the Woman's Auxiliary Board and the Alumnæ of the Presbyterian Hospital School for Nurses.

The Hooker and Jones Room, in memory of Mrs. J. W. Hooker and Mrs. N. A. Jones, endowed by the Estate of Francis E. Curtiss.

The Edward Brust Room, endowed by the Estate of Francis E. Curtiss.

The Mrs. Henry Curtiss Room, endowed by the Estate of Francis E. Curtiss.

The Mary Jane Willing Room, endowed by Henry J. Willing and Miss Willing.

The Frederic A. Keep Room, endowed by Mrs. Sarah R. Beach, Mrs. Alice K. Blair, Miss Frances R. Keep and Mr. William F. Keep in memory of their brother.

The Antoinette K. Dangler Room, endowed by the Estate of Mrs. Charles I. Dangler.

Anna B. Foote Averell Room, endowed by Anna F. Grant in memory of her aunt.

The Byron L. Smith Room, endowed by his sons.

The Frederick W. Crosby Room, endowed by his bequest.

The William Stanley North Memorial Room, endowed by Mrs. William Stanley North.

The Edward F. and Dwight Lawrence Room, endowed by Mrs. E. F. Lawrence.

The Thomas S. Kirkwood Room, endowed by his bequest.

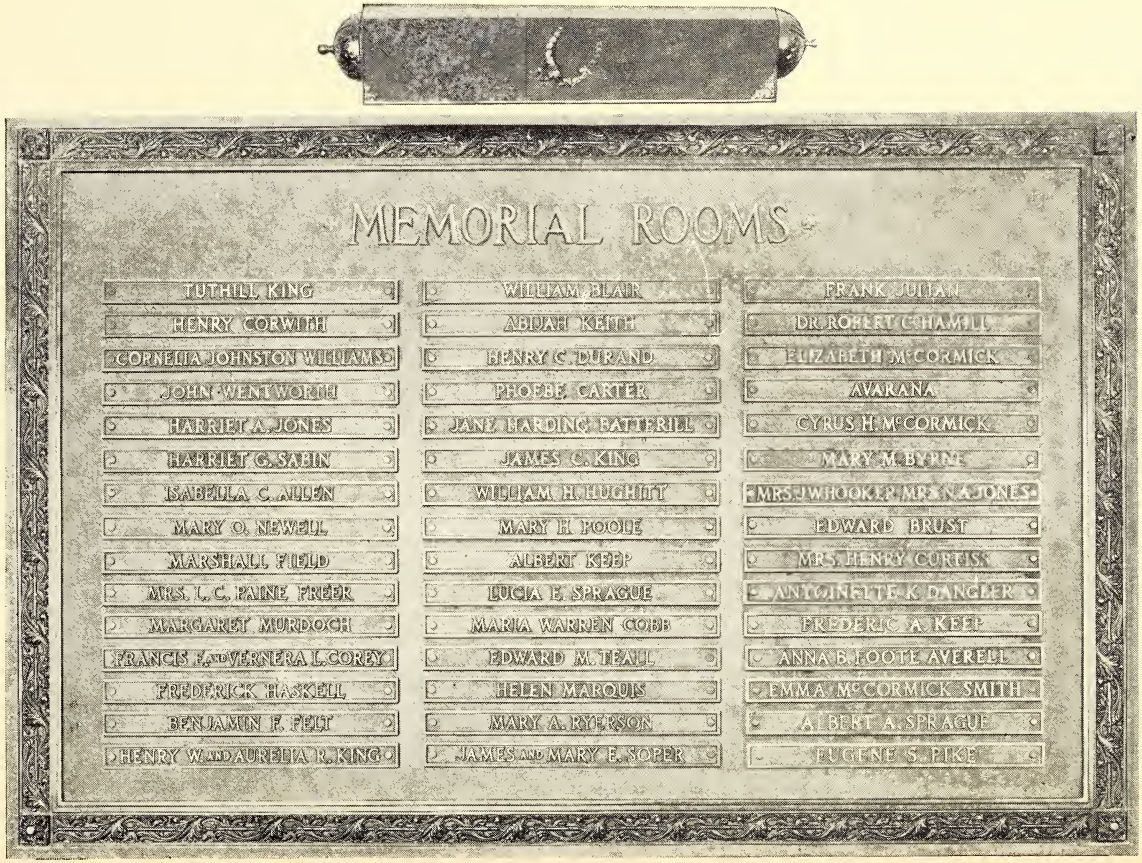
MEMORIAL ROOMS
TUTHILL KING
HENRY CORWITH
CORNELIA JOHNSTON WILLIAMS
JOHN WENTWORTH
HARRIET A. JONES
HARRIET G. SABIN
ISABELLA C. ALLEN
MARY O. NEWELL
MARSHALL FIELD
MRS. L. C. PAINE FREER
MARGARET MURDOCH
FRANCIS H. AND VERNERA L. COREY
FREDERICK HASKELL
BENJAMIN F. FELT
HENRY W. AND AURELIA R. KING
WILLIAM BLAIR
ABIJAH KEITH
HENRY C. DURAND
PHOEBE CARTER
JANE HARDING BATTERILL
JAMES C. KING
WILLIAM H. HUGHITT
MARY H. POOLE
ALBERT KEEP
LUCIA E. SPRAGUE
MARIA WARREN COBB
EDWARD M. TEALL
HELEN MARQUIS
MARY A. RYERSON
JAMES AND MARY E. SOPER
FRANK JULIAN
DR. ROBERT C. HAMILL
ELIZABETH McCORMICK
AVARANA
CYRUS H. McCORMICK
MARY M. BYRNE
MRS. J. W. HOOKER MRS. N. A. JONES
EDWARD BRUST
MRS. HENRY CURTISS
ANTOINETTE K. DANGLER
FREDERIC A. KEEP
ANNA B. FOOTE AVERELL
EMMA McCORMICK SMITH
ALBERT A. SPRAGUE
EUGENE S. PIKE

MEMORIAL ROOMS

BYRON L. SMITH
FREDERICK W. CROSBY
MARY JANE WILLING
WILLIAM STANLEY NORTH
EDWARD F. AND DWIGHT LAWRENCE
THOMAS S. KIRKWOOD
S. W. AND F. H. RAWSON
MRS. JAMES M. WALKER
MARY RAYNOLDS BLACK
MARY ROSE HARRIS
EDITH F. S. SHAW
FREDERIC A. KEEP
WILLIAM F. KEEP
MINISTERS & MISSIONARIES

PHOEBE HOUGH ARMSTRONG

BERNARD A. ECKHART
WILLIAM ARMOUR
A. J. AVERELL
JAMES NELSON RAYMOND
ANNA LOUISE RAYMOND
GEORGE R. NICHOLS

The S. W. and F. H. Rawson Room, endowed by Frederick H. Rawson.

The Emma McCormick Smith Room, endowed by Madame McCormick.

The Albert A. Sprague Room, endowed by his bequest.

The Eugene S. Pike Rooms, endowed by Mrs. Eugene S. Pike, Eugene R. Pike, Charles B. Pike and William W. Pike.

The Mrs. James M. Walker Room.

The Mary Raynolds Black Room, endowed by her sister, Elizabeth Harris Black.

The Mary Rose Harris Room, endowed by her bequest.

The Edith F. S. Shaw Room, endowed by Mr. and Mrs. W. S. Shaw.

The Ministers and Missionaries Room, endowed by the Woman's Auxiliary Board.

The Albert and Esther Soper Room, established by bequest of Mrs. Etta Soper Smith.

The William F. Keep Room, established by bequest of Mr. Keep and gift of Miss Frances R. Keep.

The Phœbe Hough Armstrong Room, endowed by bequest of her son, F. H. Armstrong.

George Roseman Nichols Room, endowed by his bequest.

Bernard A. Eckhart Room, endowed by Bernard A. Eckhart.

James Nelson Raymond Room, endowed by Anna Louise Raymond.

Anna Louise Raymond Room, endowed by Anna Louise Raymond.

MEMORIAL BEDS

The William Armour Memorial Ward of ten beds, endowed by Mrs. Bertha Cobb Armour in memory of her husband.

The A. J. Averell Memorial Ward of ten beds, endowed by Mrs. A. J. Averell in memory of her husband.

The Margaret McKay Bed, endowed by Mrs. Barbara Armour.

The Chicago Theological Seminary Bed, endowed by the D. A. Jones Estate.

The McCormick Theological Seminary Bed, endowed by the D. A. Jones Estate.

The Jacob Beidler Bed, endowed by Jacob Beidler.

The Simon Reid Bed, endowed by the Estate of Simon Reid.

The Lake Forest Church Bed, endowed by the Lake Forest Presbyterian Church congregation.

The Sunshine Bed, endowed through the personal efforts of Miss Frances D. Gould.

The Sidney Sawyer Bed, endowed by the Estate of Sidney Sawyer.

The Lafayette McWilliams Bed.

The Claudius B. Nelson Bed, No. 1, endowed by the Estate of Mary Rutherford Nelson.

The Ada Z. E. Piper Bed, endowed by the A. Z. E. Piper Estate.

The Mary A. McDevitt Bed, endowed by Mrs. S. P. McDevitt.

The Phœbe Carter Bed, endowed by the Estate of Miss Phœbe Carter.

The Isabella McLeric Bed.

Cheer-up Beds No. 1 and No. 2, endowed by the various Sunday Schools in Chicago Presbytery.

Two endowed beds in Children's Ward by Tag Day Workers of the Woman's Auxiliary Board.

The Louise Weagley McWilliams Bed.

The Nellie W. Tripp Bed, endowed by J. Stephen Tripp.

The Richard A. Wells Bed, endowed by Mrs. Wells.

By the payment of $300 each the following annual endowments have been bestowed:

Fourth Presbyterian Church.

Kenwood Evangelical Church.

The Pauline Otis Bed, by Mrs. Joseph Otis.

The First Presbyterian Church of Austin.

The Lamson Bed, by Mrs. L. J. Lamson.

Hyde Park Church Deacons' Bed.

Cornelius B. Williams Bed.

Leverett Thompson Bed.

E. H. Smith Bed.

Joseph M. Morris Bed.

All money received for memorial rooms and from bequests is credited in all cases to the Endowment Fund, and is not used for the administration of the hospital or for building. All the income from the Endowment Fund is used for our charity work.

TREASURER'S REPORT

RECEIPTS AND DISBURSEMENTS FOR TWELVE MONTHS ENDING DECEMBER 31, 1922

RECEIPTS

January 1, 1922—Cash Balance:

Per last report—Union Trust Company	$ 51,700.49	
Per last report—Cashier at Hospital	5,402.80	
		$ 57,103.29
Total Hospital Receipts		$689,404.64

Income from Endowment Fund Securities:

Bonds—

Albert Pick & Company, First Mortgage	$ 660.00
American Telephone & Telegraph Company Collateral Trust	2,000.00
Atchison, Topeka and Santa Fe R. R., Adjustment	1,600.00
Atchison, Topeka and Santa Fe R. R., Convertible	160.00
Atchison, Topeka and Santa Fe R. R. Genl. Mtg.	1,000.00
Baltimore & Ohio R. R., 20 Year Convertible	900.00
Baltimore & Ohio R. R., 1st Mtg.	800.00
Baltimore & Ohio R. R., 1st Mtg., S. W. Div.	350.00
Chesapeake & Ohio R. R., Genl. Mtg.	675.00
Chicago & Alton R. R., First Lien	105.00
Chicago & Northwestern R. R., Ext. Reg.	560.00
Chicago & Northwestern R. R., Genl. Mtg., Reg.	175.00
Chicago & Western Indiana R. R., Gold	800.00
Chicago, Burlington & Quincy R. R., Ill. Div.	1,600.00
Chicago City Railways Company	250.00
Chicago Lake Shore & Eastern R. R., 1st Mtg.	765.00
Chicago Gas Light and Coke Co., 1st Mtg.	1,375.00
Chicago, Milwaukee & St. Paul R. R., Genl. Mtg.	400.00
Chicago, Milwaukee & St. Paul R. R., Conv. Genl.	1,000.00
Chicago, Milwaukee & St. P. R. R., Conv.	315.00
Chicago, Milwaukee & St. Paul R. R., Gold	40.00
Chicago Railways Company, 1st Mtg.	1,600.00
Chicago Railways Company, "B" Cons. Mtg.	650.00
Chicago, Rock Island & Pacific R. R. Ref.	740.00
Chicago, Rock Island & Pacific R. R., Genl. Mtg.	240.00
Chicago, St. P., Mpls. & Omaha R. R., "B" Equip. Tr.	840.00
Chicago, St. P., Mpls. & Omaha, Equip. Tr.	330.00
Chicago Telephone Co., 1st Mtg.	1,250.00
Chicago Tribune Building	440.00
Chicago Union Station Co., "A" 1st Mtg.	495.00
Chicago Union Station Co., "B" 1st Mtg.	1,250.00
Cicero Gas Co., Refunding and Genl. Mtg.	100.00
City of Cresco, Iowa, Funding	90.00
City of New York Corporate, Reg.	280.00
Commonwealth Electric Co., 1st Mtg.	500.00
Commonwealth Edison Co., 1st Mtg.	1,000.00
Cook County Hospital	160.00
Cudahy Packing Company	70.00
Denver & Rio Grande R. R., 1st Mtg. Cons.	400.00
Detroit River Tunnel & Terminal Co., 1st Mtg.	450.00
Erie Railroad, Prior Lien	800.00

Illinois Central Railroad—		
Equipment Trust Series F	$ 490.00	
Gold	400.00	
Refunding Mortgage	600.00	
Joint	750.00	
Louisville Div., 1st Mtg	175.00	
Illinois Steel Co., Debenture	900.00	
Insurance Exchange Building, 1st Mtg	500.00	
Kansas City Railway Terminal	300.00	
Kansas City Terminal, 1st Mtg	400.00	
Metropolitan West Side Elevated Ry., 1st Mtg	680.00	
Milwaukee, Sparta & Northwestern R. R., 1st Mtg	400.00	
Minneapolis Gas Light Company, 1st Gen. Mtg	250.00	
Minneapolis, Minn., Grade School	120.00	
Minneapolis, Lyndale & Minnetonka R. R	420.00	
New York Connecting Railroad, Series "A"	450.00	
New York Telephone Co., 1st and Gen. Mtg	675.00	
Norfolk & Western Railroad, 1st Cons	200.00	
North Shore Electric Railway, 1st Ref	500.00	
Northern Pacific—Great Northern Ry., Joint	3,962.65	
Northern Pacific Railroad Ref. and Imp	675.00	
Northwestern Gas Light & Coke Company	25.00	
Pennsylvania Railroad, 5 Year	585.00	
Peoples Gas Light & Coke Co., Ref	500.00	
Peoria Gas & Electric Co	250.00	
Proctor & Gamble Notes	630.00	
Public Service Co. of Northern Ill., First Ref	750.00	
St. Louis National Stock Yards, 1st Mtg	280.00	
St. Louis, Peoria & Northwestern, 1st Mtg	300.00	
Sanitary District of Chicago	620.00	
South Park Commissioners	80.00	
South Side Elevated Railway Co	900.00	
Southern Pacific Railroad, First Ref. Mtge	200.00	
Trinity Building Corporation	660.00	
Union Pacific Railroad, 1st Mtg	800.00	
U. S. Steel Co., Sinking Fund	875.00	
U. S. Victory Liberty Bonds	1,175.42	
U. S. 4th Liberty Bonds	223.83	
U. S. 3rd Liberty Bonds	2,246.58	
U. S. 2nd Liberty Bonds	341.42	
U. S. Treasury Notes	385.00	
Vacuum Oil Company	1,050.00	
Wabash Railways Company, 1st Mtg	500.00	
Washington Power Company, 1st Ref	50.00	
West Shore Railway, 1st Mtg	400.00	
Western Electric Company, 1st Mtg	750.00	
		$ 54,639.90
Stocks—		
Armour & Company, Pref	$ 70.00	
Atchison, Topeka & Santa Fe R. R., Pfd	1,000.00	
Atchison, Topeka & Santa Fe R. R., Com	918.00	
Chicago & Northwestern R. R., Pfd	2,000.00	
Chicago Title and Trust Company	3,204.00	
Chicago Transfer Clearing Company	75.00	
Commonwealth Edison Co	7,608.00	
First State Pawners Society	266.00	
Great Northern Ore	3,600.00	

Illinois Central Railroad	$ 3,150.00	
Illinois Central Railroad, Pfd.	55.00	
Illinois Central Railroad, Leased Lines, Guaranteed, Regd. Pfd.	380.00	
International Harvester Co. of N. J., Pfd.	2,051.00	
Lyon Lumber Company, Pfd.	227.08	
Lyon Lumber Company, Com.	1,950.00	
Midland Securities Co.	500.00	
Northern Pacific Railroad	1,130.00	
Northern Pacific Railroad, Pfd.	5,337.50	
Pennsylvania Railroad	337.50	
Pullman Company	3,920.00	
Submarine Signal Company	40.50	
Texas Company	165.00	
Union Carbide & Carbon Company	510.00	
Union Pacific Railroad, Pfd.	400.00	
Utah Copper Company	262.50	
		$ 39,157.08
Mortgages—		
Anderson, August	$ 550.00	
Bjornlie, Hans	180.38	
Broesder, E.	302.50	
Chambers, Arthur	550.00	
Clinton Realty Company	780.00	
Congram, George H.	603.75	
Cosgriff, Martin	385.00	
Dodd, Ulysses	330.00	
Gourley, Wm. E.	880.00	
Hawthorne, H. C.	770.00	
Jackson, Morton	440.00	
Jandl, George	550.00	
Kelley, Robert R.	330.00	
Kelley, Wm. W.	330.00	
Kemp, John	251.05	
Lindsay, Le Roy	105.00	
Mason, Wm. C.	275.00	
Mullen, Jeremiah	585.00	
Munn, Carrie L.	120.00	
McKay, Warren	550.00	
Northwestern University	41,250.00	
Phillips, Oscar	325.00	
Rich, E. H.	495.00	
Schmidt, Louis B.	520.00	
Schultz, H. J.	165.00	
Tate, Lillian	480.00	
Teig, John C.	325.00	
Thelmony, John	440.00	
Toll, Wm.	550.00	
West, H. G	770.00	
Whitsler, Benj. F.	422.50	
Whitsler, Benj. F.	357.50	
		$ 54,967.68
Income from Estate of Cyrus M Hawley	$ 3,723.78	
Income from the Celia E. Harwood Trust of the Geo. B. Harris Estate	2,243.29	
		$ 5,967.07
		$154,731.73

Less: Accrued Interest and Discount on Securities Purchased	$2,542.88		
Woman's Auxiliary Board Annual Gift for Social Service	400.00		
		$ 2,942.88	
			$151,788.85
Income from Securities Held in Trust for the Woman's Auxiliary Board:			
Bonds—			
Commonwealth Edison Co., 1st Mtg.		$ 100.00	
Less: Amount remitted to Woman's Auxiliary Board		100.00	
Harriet A. Jones Fund:			
Income from Missouri, Kansas & Texas Railroad, 1st Mtg. Bonds			200.00
Centenary Fund:			
A. G. Becker		$ 100.00	
Cyrus Bentley		25.00	
Mrs. Emily Berz		200.00	
Mrs. Wm. Blair		50.00	
Bowman Dairy Company		100.00	
Wm. L. Brown		250.00	
Clyde M. Carr		100.00	
Carson, Pirie, Scott & Company		100.00	
Mrs. Isabelle C. Cramer		100.00	
R. T. Crane, Jr.		1,000.00	
H. P. Crowell		100.00	
Jos. M. Cudahy		100.00	
Albert M. Day		250.00	
R. H. Donnelley		100.00	
F. C. Farwell		100.00	
John V. Farwell		50.00	
J. V. Farwell & Company		50.00	
Harris, Winthrop & Company		100.00	
James O. Heyworth		50.00	
Hibbard, Spencer, Bartlett & Company		100.00	
Charles B. Hill		10.00	
Edw. Hines Lumber Company		100.00	
Mrs. Charles S. Holt		50.00	
Marvin Hughitt		500.00	
Arthur B. Jones		250.00	
Chauncey Keep		100.00	
Wm. V. Kelley		100.00	
Mrs. Louis E. Laflin		100.00	
Victor F. Lawson		250.00	
Cyrus H. McCormick		200.00	
Mrs. Nettie F. McCormick (through 4th Church)		500.00	
Stanley McCormick		500.00	
Morris & Company		500.00	
Murphy Varnish Company		50.00	
Parker & Groff		300.00	
Eugene R. Pike		200.00	
George D. Porter		25.00	
F. H. Rawson		1,000.00	
George M. Reynolds		150.00	
Douglas Smith		100.00	
Mrs. Catherine B. Spaulding		1,000.00	
B. E. Sunny		25.00	

Louis F. Swift	100.00	
Ezra J. Warner	50.00	
Mrs. Arthur D. Wheeler	50.00	
John Paul Welling	500.00	
A Friend "H"	500.00	
A Friend "E. S. L."	250.00	
A Friend "W."	250.00	
		$ 10,735.00

Donations, Churches:

Albany Park	$ 60.00	
Avondale	8.20	
Berwyn	51.00	
Bethany	25.00	
Bethlehem	12.97	
Brookline	15.68	
Calvary, Ill.	18.53	
Calvary	145.00	
Carter Memorial Assyrian	40.00	
Central	59.88	
Chicago First	710.92	
Chicago Second	578.11	
Chicago Third	110.25	
Chicago Fourth	1,794.26	
Chicago Heights	10.00	
Church of Covenant	95.00	
Clinton, Wisc.	8.52	
Crerar Memorial	159.68	
Drexel Park	13.32	
Du Page Ct. of Plainfield	39.75	
Earlham, Iowa, First	8.91	
Edgewater	253.57	
Emerald Ave.	30.00	
Endeavor	26.95	
Evanston First	523.29	
Faith	10.00	
First Italian	10.00	
Highland Park	328.94	
Hinsdale Union	288.50	
Howell U. House	18.74	
Immanuel	15.00	
La Grange	136.07	
Lake Forest	99.19	
Logan Square	15.30	
Millard Ave.	32.00	
Morgan Park	77.42	
Normal Park	30.50	
Oak Park First	467.16	
Oak Park Second	50.00	
Peotone, Ill.	24.00	
Pioneer	12.00	
Presbyterian New Era Fund	15.00	
Ravenswood	149.79	
River Forest	38.00	
Seminary Ave. Federated	11.47	
Westminster	12.30	
Wilmington, Ill.	5.00	
Woodlawn	104.52	
		$ 6,749.69

Donations, Individuals:		
American Laundry Machinery Company	$ 10.00	
Mrs. C. E. Bradd	50.00	
James Davis, in memory of Wm. T. Fenton	25.00	
Mrs. H. J. Suter	10.00	
Mrs. Mary Turner, Elkhart, Indiana	5.00	
		$ 100.00
Endowed Yearly Beds:		
Churches—		
Austin First	$ 300.00	
Chicago Fourth	300.00	
Hyde Park	300.00	
Kenwood Evangelical	600.00	
Individuals—		
Pauline L. Otis Bed	225.00	
Richard A. Wells Bed	300.00	
The Lamson Bed	300.00	
		$ 2,325.00
Income from F. A. Hardy Fund:		
University of Chicago	$ 600.00	
Less: Salary of Special Physician	600.00	
Income from George B. Harris Contingent Fund:		
Clinton Realty Company, Bonds	$ 660.00	
Great Northern Ore, Stock	4,800.00	
Carrie L. Munn, Mtg.	2,580.00	
	$ 8,040.00	
Less: Expenditures	1,488.40	
		$ 6,551.60
Income from Administration Contingent Fund:		
Bonds—		
Central Georgia Power Co., 1st Mtg.	$ 500.00	
Diamond Match Company	975.00	
Illinois Central Railroad, Joint	250.00	
Mississippi River Power Company	1,000.00	
New York Central Railroad, Ref.	500.00	
New York Phone Company, Ref.	300.00	
Peoples Gas Light & Coke Company	300.00	
Shawinigan Water & Power Company	1,529.96	
U. S. 4th Liberty Loan	1,865.25	
U. S. 3rd Liberty Loan	408.48	
Vacuum Oil Company	350.00	
Stocks—		
Commonwealth Edison Company	491.41	
	$ 8,470.10	
Less: Accrued Interest on Securities Purchased	1,753.11	
		$ 6,716.99
Gifts and Legacies:		
George Roseman Nichols Fund	$ 10,000.00	
James Nelson Raymond Fund	40,000.00	
Estate of Nelson B. Holden	238.12	
Estate of Cornelia B. Williams	5,000.00	
Mary Reynolds Black Fund	500.00	

Harriet Thompson	5,000.00	
E. H. Smith	5,000.00	
Joseph M. Morris	5,000.00	
Child's Free Bed Fund	2,320.59	
Mary Byrne Memorial Fund	800.00	
Helen M. Rosenthal Fund	250.00	
Ward Free Nurse Fund	959.50	
Estate of George B. Harris	131.85	
Celia E. Harwood Trust, Estate of George B. Harris	25,482.99	
		$100,683.05
Interest:		
On Bank Balances	$ 749.75	
On Notes Receivable, Harris Winthrop & Co.	557.50	
		$ 1,307.25
School Endowment Fund:		
Donations		$ 1,241.89
Endowment Fund Assets:		
Securities Matured or Sold:		
Bonds—		
$1,000 Chicago Tribune Building	$ 1,000.00	
$65,000 Northern Pacific, Great Northern Railroad, Joint	68,493.75	
$21,000 Sanitary District of Chicago	21,000.00	
$34,500 U. S. Victory Liberty Loan	35,000.98	
$6,000 U. S. 4th Liberty Loan	6,072.00	
$55,000 U. S. 3rd Liberty Loan	55,275.00	
$12,000 U. S. 2nd Liberty Loan	12,076.80	
$15,000 Western Electric Company	15,000.00	
		$213,918.53
Stocks—		
2 shares Armour Leather Co., Pfd.	$ 171.96	
14 shares Armour Leather Co., Common	167.59	
10 shares Armour & Co., Pfd.	990.30	
2/10 shares Chicago Title & Trust Co.	40.00	
25 shares Lyon Lbr. Company, Pfd.	2,500.00	
		$ 3,869.85
Mortgages—		
H. J. Schultz	$ 1,000.00	
Administration Contingent Fund Assets:		
Securities Matured or Sold:		
Bonds—		
$16,000 Shawinigan Water & Power Co.	$ 16,010.00	
$50,000 U. S. 4th Liberty Loan	50,600.00	
$10,000 U. S. 3rd Liberty Loan	10,050.00	
		$ 76,660.00
		$1,330,355.63

DISBURSEMENTS

Accounts Payable:	
Bills charged out in December, 1921, paid in January, 1922	$ 36,127.10
Expense of Operating	747,102.34
General Expense	18,151.94

Endowment Fund Assets:
Securities Purchased:
Bonds—

20,000 Chesapeake & Ohio R. R. General Mortgage	$ 17,730.00	
6,000 Chicago & Western Indiana R. R. Gold	4,492.50	
15,000 Chicago Gas Light and Coke Company, 1st Mortgage	14,437.50	
1,100 Chicago, St. P., Mpls., & Omaha R. R. Equip. Trust	11,158.90	
3,000 Chicago, R. I. & P., Refunding	2,607.00	
75,000 Chicago Union Station, 1st Mortgage B	75,068.75	
10,000 Illinois Central Railroad Joint	9,990.00	
25,000 Indianapolis, Col. & S. Traction Co.	24,875.00	
10,000 Peoria Gas & Electric Co.	10,000.00	
10,000 Sanitary District of Chicago	10,000.00	
1,000 U. S. Steel Co., Sinking Fund	1,040.25	
14,800 U. S. Victory Liberty Loan	15,015.58	
2,000 U. S. 3rd Liberty Loan	2,000.00	
6,000 U. S. 2nd Liberty Loan	6,000.16	
7,000 Treasury Notes	7,000.00	
		$211,415.64

Stocks—

200 shares Chicago & N. W. R. R., Pfd	$ 22,830.00	
8 shares First State Pawners Society	800.00	
25 shares Great Northern Railroad, Pfd	1,950.00	
50 shares Illinois Central Railroad, Pfd	5,051.50	
12 shares Northern Pacific Railroad	931.50	
220 shares Texas Company	10,835.00	
13 shares Union Carbide and Carbon Company	750.75	
		$ 43,148.75

Stock Dividend—

87 2/10 shares Chicago Title & Trust Co.	$	

Real Estate Mort.—

Frederick J. Halfing	15,000.00	
Peter B. Hanson	10,000.00	
Ada A. Kenerton	23,000.00	
J. F. Reynolds	22,500.00	
		$ 70,500.00

Administration Contingent Fund Assets:
Securities Purchased:
Bonds—

14,000 Chicago & Western Indiana R. R.	$ 10,482.50	
20,000 Commonwealth Electric Company, 1st Mortgage	19,700.00	
10,000 Illinois Central Railroad, Joint	9,990.00	
20,000 New York Central Railroad, Refunding	19,500.00	
10,000 New York Phone Company, Refunding	10,637.50	
25,000 Public Service Company of Northern Illinois	22,313.75	
15,000 Shawinigan Water and Power Company	14,974.40	
		$107,598.15

Stocks—

77 shares Commonwealth Edison Company		$ 7,710.93

Notes Receivable—

Harris Winthrop and Company		$ 30,000.00

School for Nurses' Loan		$ 7,168.94
North Fund:		
Salary of Special Nurse	$ 1,500.00	
Less: Income, Coupons from Chicago Union Station Bonds	900.00	
		$ 600.00
Congress Street Property:		
Expense of Operating	$ 1,945.52	
Less: Rents Received	937.31	
		$ 1,008.21
Heart Fund:		
Expense Account, Dr. James B. Herrick		$ 1,834.39
Cash on Hand, December 31, 1922:		
Union Trust Company—		
General Fund	$ 35,412.79	
School Fund	2,360.89	
Geo. B. Harris Contingent Fund	11,914.29	
	$ 49,687.97	
Less: Overdraft Endowment Fund	6,577.89	
		$ 43,110.08
Cashier at Hospital—		
Cash	$ 4,798.28	
Balance in Union Trust Company, House Account	80.88	
		$ 4,879.16
		$ 47,989.24
		$1,330,355.63

THE JONES MEMORIAL BUILDING

THE PRIVATE PAVILION

GENERAL ENDOWMENTS

Wm. Armour Free Ward		$ 50,000.00
Albert J. Averell Free Ward		50,000.00
Henry Corwith		10,000.00
Mrs. Cornelia Johnson Williams		10,000.00
John Wentworth		10,000.00
Marshall Field		10,000.00
L. C. Paine Freer		10,000.00
Margaret Murdoch		10,000.00
F. E. Corey		10,000.00
Frederick Haskell		10,000.00
Benj. F. Felt		10,000.00
Wm. Blair		10,000.00
Aurelia P. King		10,000.00
Abijah Keith		10,000.00
Henry C. Durand		10,000.00
Phoebe Carter		15,000.00
James C. King		10,000.00
Helen Marquis		10,000.00
E. M. Teall		10,000.00
Frederic A. Keep		10,000.00
Mrs. Margaret McKay		5,000.00
Mrs. Silas B. Cobb		5,000.00
Jacob Beidler		5,000.00
Simon Reid		5,000.00
Lake Forest Church		5,000.00
Sunshine Bed		5,000.00
Sidney Sawyer		5,000.00
Estate Ada Z. E. Piper		5,000.00
Mary Day McDevitt		5,000.00
LaFayette McWilliams		5,000.00
Isabelle McLerie		5,000.00
Hugo S. Palmer		5,157.64
Mary Jane Willing		10,000.00
Daniel A. Jones—Free Beds and Rooms—		
Harriet P. A. Jones Room	$10,000.00	
Mary O. Newell Room	10,000.00	
Harriet G. Sabin Room	10,000.00	
Isabella C. Allen Room	10,000.00	
Chicago Theological Seminary	5,000.00	
McCormick Theological Seminary	5,000.00	
Daniel A. Jones Donation	21,268.66	
Harriet A. Jones	10,000.00	
Harriet A. Jones—Care of Rooms	5,000.00	
		86,268.66
Elizabeth G. Kelly		55,112.37
Marshall Field		25,000.00
O. S. A. Sprague		20,000.00
Mary R. Nelson		9,000.00
Phoebe R. Carter		3,714.73
Ezra Warner		5,000.00

Frederick Haskell	$ 600.00
Mary W. Byrne	10,451.30
Nelson B. Holden	5,927.64
Antoinette K. Dangler	10,000.00
Francis E. Curtiss	45,186.09
Janes A. Greene	170.00
May Buckingham	5,000.00
Wm. Thomson	100.00
Joseph N. Field	20,000.00
Endowments—Miscellaneous	5,312.35
Anna B. Foote Averell	10,000.00
Mary Raynolds Black	9,000.00
Ministers and Missionaries Room	10,000.00
Cyrus M. Hawley	20,000.00
Edward Morris	5,000.00
Albert A. Sprague	50,000.00
Frederick H. Rawson Room	10,000.00
F. W. Crosby	10,000.00
Byron Laflin Smith Memorial	10,000.00
Wm. Stanley North	11,000.00
Edward F. and Dwight Lawrence	10,000.00
Thomas S. Kirkwood	70,117.80
Henry H. Forsyth	5,000.00
John P. McWilliams	5,000.00
Eugene S. Pike	20,000.00
Emma McCormick Smith Room	10,000.00
J. Stephen Tripp	5,000.00
Jane B. Prince	6,786.28
Helen B. North	20,000.00
Mae and Alma Trumbull	1,000.00
Woman's Auxiliary Board	14,000.00
Child's Free Bed	10,994.23
Elia M. Walker	10,565.16
James M. Longley	100,000.00
Charles D. Ettinger	250.00
Thomas Murdoch	529,112.73
Edith F. S. Shaw Room	10,000.00
Mary Rose Harris Memorial	10,000.00
W. F. Keep	2,500.00
Etta Soper Smith	10,000.00
Maud S. Leach	2,000.00
Miss Frances R. Keep	10,000.00
William P. Healy	5,000.00
Mary Alice McKnight	300.00
Henry Botsford	5,000.00
George B. Harris	1,217,476.66
F. H. Armstrong	26,250.00
George R. Nichols	10,000.00
The James Nelson and Anna Louise Raymond Fund	40,000.00
Bernard A. Eckhart	10,000.00
Cornelia B. Williams	5,000.00
Helen M. Rosendal Fund for Homeless Working Girls	250.00
E. H. Smith	5,000.00
Leverett Thompson	5,000.00
Joseph M. Morris	5,000.00
	$3,003,603.64

AUDITORS' REPORT

For the Year Ending December 31, 1922

ARTHUR YOUNG & COMPANY

CERTIFIED PUBLIC ACCOUNTANTS

105 South La Salle Street

CHICAGO, DECEMBER 31, 1922.

To the Board of Trustees of the Presbyterian Hospital of the City of Chicago. Chicago.

DEAR SIRS:

We have examined the books and accounts of your institution for the year ending December 31, 1922, and certify that the accompanying statement of Receipts and Disbursements is correct.

The cash on hand and in bank was verified by us and the investment securities were examined and found correct.

Yours faithfully,

ARTHUR YOUNG & CO.

THE SPRAGUE HOME FOR NURSES

The School for Nurses

School Committee

Charles L. Hutchinson, Chairman

Ernest A. Hamill
Frederick H. Rawson
Frank C. Caldwell
Miss Helen V. Drake
Mrs. David W. Graham
Mrs. Ernest E. Irons

Ex-Officio Members

Albert M. Day.....President
Mrs. Perkins B. Bass.....President Woman's Auxiliary Board
Asa S. Bacon.....Superintendent Presbyterian Hospital
Miss M. Helena McMillan.....Principal
Dean D. Lewis, M. D.....President Medical Board
Miss Mary H. Cutler, R. N.....Nurses' Alumnae Association

Physicians to the School

James B. Herrick, M. D.
George Dick, M. D.
Ernest E. Irons, M. D.

Officers and Instructors of the School

M. Helena McMillan, B. A., R. N., Principal and Superintendent of Nurses.
May L. Russell, R. N., Assistant Principal.
Harriet L. Forrest, R. N., Assistant Superintendent of Nurses.
Mary H. Cutler, R. N., Instructor.
Helen I. Denne, B. A., R. N., Assistant Superintendent of Nurses.
Ethel Armstrong, R. N., Instructor.
Emma B. Aylward, Charge Sprague Home.
Mary E. Dickson, R. N., Night Superintendent, Presbyterian Hospital.
Laura Jane Kerr, R. N., Asst. Night Superintendent, Presbyterian Hospital.
Alice A. Snow, R. N., Supervisor Private Pavilion, Presbyterian Hospital.
Mrs. Helen W. Munson, R. N., Supervisor Jones & Murdock Bldg., Presbyterian Hospital.
Irene C. Smith, R. N., Supervisor Operating Rooms, Presbyterian Hospital and Rush Medical College.
Edna McCullough, R. N., Supervisor Gynecological Department, Presbyterian Hospital.
Mary Louise Morley, R. N., Supervisor Children's Department, Presbyterian Hospital.
Edith Stehle, R. N., Supervisor Medical Department, Presbyterian Hospital.
Rose Straka, B. S., Dietitian, Presbyterian Hospital.
Clara Smith, B. S., First Assistant Dietitian, Presbyterian Hospital.
Hilda Stickley, R. N., School Nurse.
Dessie Greek, R. N.,
Lila B. Fletcher, R. N.
Eleanor Smith, R. N.
Henriette Ritchie, R. N.
} Head Nurses, Private Pavilion, Presbyterian Hospital.
Jennie L. Wise, R. N., Supervisor, Central Free Dispensary.
Belle Clothier, R. N.
Carrie Belle Herdman, A. B., R. N.
} Head Nurses, Surgical Service, Presbyterian Hospital.
Sue E. Laibe, R. N.
Bernice Cosgrove, R. N.
Hannah Scaggs, R. N.
Wilma L. Judson, R. N.
C. Florence Eckdahl
} Surgical Nurses, Presbyterian Hospital.

Anna Rieke, B. A., R. N., Head Nurse Obstetrical Department, Presbyterian Hospital.
Flora M. Bronson, R. N. } Head Nurses, Medical Departments, Presbyterian
Anna V. Ekdahl, R. N. } Hospital.
Mabel W. Hubbard, R. N., Head Nurse, District Obstetrical Department, Rush Medical College.
Ellen C. Pehrson, R. N., Assistant Nurse, District Obstetrical Department, Rush Medical College.

ASSOCIATE OFFICERS

Charlotte Johnson, R. N., Superintendent, Durand Contagious Hospital.
May Kennedy, R. N., B. S., Superintendent Nurses, Illinois State Training School of Psychiatric Nursing.
William Gray, Pharmacist, Presbyterian Hospital.
Jessie Breeze, R. N., Director Social Service Department, Presbyterian Hospital.
Mina A. Thornton, R. N., Social Service Department, Presbyterian Hospital.
Florence H. Falls, R. N., Social Service Department, Presbyterian Hospital.
Winifred Brainerd, Director, Occupational Department, Presbyterian Hospital.
Anne Hettinger, R. N., North Nurse, Presbyterian Hospital.
Lucy Rutledge, R. N., Gladys Foster Nurse, Presbyterian Hospital.
Lila J. Irwin, R. N.
Jeanette Griswold, R. N.
Ruth M. Kulberg, R. N.
Lois Cheney, B. A., R. N.
Esther L. Jongewarde, R. N.
Ruth Grant, R. N.
Fenna Van Vessen, R. N.
Hazel Taylor, R. N.
} Night Nurses, Private Pavilion Floors, Presbyterian Hospital.

The following courses are in charge of the Rush Medical College, the instructor being selected with the advice of the Head of each department of the College:

MATERIA MEDICA, THERAPEUTICS AND TOXICOLOGY—
Theodore Tieken, M. D., Professor and Head of the Department, Rush Medical College.

BACTERIOLOGY—
Ludwig Hektoen, M. D., Sc. D., Professor and Head of Department of Pathology, Rush Medical College.

GENERAL MEDICINE AND PHYSIOLOGY—
Frank Billings, Sc. D. (Harvard), M. D., Professor and Head of the Department, Rush Medical College.

ORTHOPEDIC SURGERY

ANATOMY, SURGERY, ORTHOPEDIC SURGERY—
Arthur Dean Bevan, M. D., Professor and Head of the Department of Surgery, Rush Medical College.

CHILDREN—
Clifford G. Grulee, M. D., Professor of Medicine, Rush Medical College

DISEASES OF THE SKIN—

Oliver Samuel Ormsby, M. D., Professor and Head of the Department of Skin and Venereal Diseases, Rush Medical College.

GYNECOLOGY AND OBSTETRICS—

Noble S. Heaney, M. D., Professor of Gynecology and Obstetrics, Rush Medical College.

NERVOUS AND MENTAL DISEASES—

James Cornelius Gill, M. D., Associate Professor of Medicine, Rush Medical College.

EYE—

William H. Wilder, M. D., Professor and Head of the Department of Ophthalmology, Rush Medical College.

EAR, NOSE AND THROAT—

George Elmer Shambaugh, M. D., Professor of Laryngology and Otology, Rush Medical College.

THE FLORENCE NIGHTINGALE CHORUS OF THE SCHOOL OF NURSING
PRESBYTERIAN HOSPITAL, CHICAGO
SECOND ANNUAL CHORUS — THE BLACKSTONE — FEB'Y 27, 1923

THE TWENTIETH (20th) ANNUAL REPORT OF THE
SCHOOL FOR NURSES

Mr. President and Members of the Board of Managers:

It is my privilege to present the following report for 1922:

The average number of graduate nurses on the staff has been 36 and of the student nurse group 197.

Of these an average of 26 graduate and 162 student nurses have been on duty daily in the Presbyterian Hospital. In addition 24 nurses (1 graduate and 23 students), have given 997 nursing days to the Central Free Dispensary; 2 graduates, 59 students, 758 days to the Out-Obstetrical Department of the Rush Medical College, making 3,526 house calls. 14 students of the School elected four months' training at the Chicago State Hospital, accomplishing 1,362 days' nursing; 10 three months work at Durand Contagious Hospital giving 855 days; one 25 days in Social Service Department of the Presbyterian Hospital; 6 a two months period with the Infant Welfare Society making a total of 331 days; 4 with the Chicago Visiting Nurse Association for 108 days; 4 a total of 240 days in Rural Nursing under Miss Harriet Fulmer and 4 in the Social Administrative Department of Chicago University with a total of 328 days.

The Helen North nurse has cared for 238 patients free of charge and the Gladys Foster nurse for 232 different patients.

The graduate special nurse group has accomplished 21,542 days special duty and has averaged 59 on duty in the Hospital daily.

The health record of the student group shows 1,183 days loss of duty through illness on the part of 183. Of these 172 were cared for in the Sprague Home, 32 finally being admitted into the Presbyterian Hospital which gave 367½ days service to the school. The Durand Contagious Hospital also cared for 8 of our students for a period of 170 days. The nature of the illness has varied, with colds, sore throats and subsequent tonsellectomies predominating.

We wish again to convey most sincere and grateful thanks to the school physicians and to other members of the staff of the Presbyterian Hospital and of the Central Free Dispensary as also to Durand Contagious Hospital for their unvarying assistance in time of illness.

6,415 days have also been lost by student nurses during vacations or other necessary rest periods, by urgent home demands or other causes requiring absence from the institution.

916 letters and 105 personal interviews are on record from those interested in securing information regarding the school. 207 of these were allowed to make formal application; 124 were accepted and 110 entered, while 30 enlisted students have dropped from the school during the year.

In the future, unless increased accommodation be provided in the Sprague Home, the classes entering each spring and fall must of necessity be smaller in size and the designated number for enrollment be firmly adhered to.

With the addition of several members to the graduate nurse staff, it is believed that the nursing of the hospital has become more efficient while some development has been made in better teaching methods for our students in both practical and theoretical instruction.

To those members of the medical profession as to all others who have in any way assisted in the educational undertakings of the school, we are thoroughly appreciative and most grateful.

With the class of 51 graduating in 1922, the graduate body of the school has reached 592. Of these, 168 are known to be engaged in private duty nursing; 82 in Institutional Work; 51 in one of the many forms of public health work; 8 in the Foreign Mission and 2 in the Home Mission Field; 8 doing Post Graduate study.

It is with regret that we have learned of the death during the year of 3 of our graduates: Edna P. Witmen, class 1918, whose illness started immediately after her release from Service; Mary Lauretta Sanders and Gladys L. Hall, both of 1920 class, each of whom was seriously ill during the first influenza epidemic and from which neither ever entirely recovered.

The Alumnae Association has met with some success in its endeavor to add to the School Endowment Fund and the student body has made its usual contribution of a concert by the Florence Nightingale Chorus to aid the same Fund and of a bazaar for the Free Ward Nurse Benefit.

The completion of the School Endowment Fund and the realization of close affiliation with a local university remain as yet unaccomplished, both of which facts materially affect the future development of the nursing school.

To the President and Board of Managers; to the members of the Woman's Auxiliary Board; to the Medical Staff, the Superintendent of the Hospital and his associates, and to the Graduate Nurse Staff of the School, as well as to all others who have helped in any way, grateful thanks is sincerely extended.

Respectfully submitted,

M. H. McMillan,

Principal and Superintendent of Nurses.

THE PRESBYTERIAN HOSPITAL SCHOOL FOR NURSES
REPORT FOR THE YEAR ENDING DECEMBER 31, 1922

ARTHUR YOUNG & COMPANY

MEMBERS AMERICAN INSTITUTE OF ACCOUNTANTS

105 SOUTH LA SALLE STREET

CHICAGO

March 25, 1922.

The Board of Directors,
The Presbyterian Hospital School for Nurses,
Chicago:

DEAR SIRS: We have audited the books of the School for Nurses for the year ending December 31, 1922, and now submit our report together with the following statements:

Exhibit *A*—Statement of Earnings and Expenses for the year.

Exhibit *B*—Statement of Cash Receipts and Disbursements for the year.

Exhibit *C*—Balance Sheet, December 31, 1922.

The loss from operating the School for the year amounts to $5,273.49 as detailed on Exhibit *A*.

Compared with the results for the preceding year, the above loss shows a decrease of $5,093.98 and is summarized as follows:

	1922	1921	Increase Decrease
Income from all sources	$137,338.70	$135,432.96	$1,905.74
Expenses	142,612.19	145,800.43	3,188.24
	$ 5,273.49	$ 10,367.47	$5,093.98

No depreciation of furniture and fixtures has been charged off during the year.

The earnings for the year were verified by us from the duplicate receipts on file and the expenses from duly approved vouchers.

The cash on hand and in bank on December 31, 1922, was cerified by us.

Yours faithfully,

ARTHUR YOUNG & CO.

EXHIBIT A

STATEMENT OF EARNLNGS AND EXPENSES FOR THE YEAR ENDING DECEMBER 31, 1922

EXPENSES:

Salaries and wages	$ 82,039.90
Light and fuel	8,081.49
Food, milk and cream	26,561.14
Household	4,655.87
Printing	681.80
Drugs	81.01
Laundry	12,000.00

Laboratory Supplies	$ 566.75		
Repairs and plumbing	3,009.09		
Telephone	605.64		
Uniforms	406.86		
Postage	169.20		
Diplomas	112.56		
Central Council of Nursing Education	250.00		
Convention Expense	283.78		
Pins	510.00		
Miscellaneous Expense	2,597.10		
		$ 60,572.29	
			$142,612.19
EARNINGS:			
Income from Nelson B. Holden Fund		$ 476.20	
Donation, Ernest Hamill		200.00	
Nursing—			
General	$132,629.95		
Rush Medical College	550.00		
		$133,179.95	
Registration Fees		2,135.00	
Uniforms		1,347.55	
			$137,338.70
Operating Loss for Year Transferred to Exhibit *C*			$ 5,273.49

Exhibit B

STATEMENT OF CASH RECEIPTS AND DISBURSEMENTS FOR THE YEAR ENDING DECEMBER 31, 1922

Cash balance, January 1, 1922			$ 477.65
RECEIPTS:			
Earnings for the Year (Exhibit *A*)		$137,338.70	
Loan from Presbyterian Hospital		7,168.94	
		$144,507.64	
Less: Increase in amount due from hospital—			
Accounts Receivable, December 31, 1922	$12,257.47		
Accounts Receivable, December 31, 1921	10,862.90		
		$ 1,394.57	
			$143,113.07
			$143,590.72
DISBURSEMENTS:			
Expenses for the Year (Exhibit *A*)		$142,612.19	
Deduct: Expense incurred during the year but unpaid at December 31, 1922		5,087.20	
		$137,524.99	
Add: Expense paid during year but incurred in 1921		4,434.38	
			$141,959.37
Cash balance, December 31, 1922			$ 1,631.35

Exhibit C

BALANCE SHEET

December 31, 1922

ASSETS:

Cash		$ 1,631.35
Accounts Receivable		12,257.47
Furniture and fixtures		5,206.70
Deficit, January 1, 1922	$155,925.97	
Add: Operating Loss for the Year (Exhibit *A*)	5,273.49	
		161,199.46
		$180,294.98

LIABILITIES:

Accounts payable	$ 5,087.20
Fund for assistance, pupil nurses	180.00
Presbyterian Hospital donation	175,027.78
	$180,294.98

(Item from Treasurer's Report of Special Funds)

School Endowment Fund: Donations $1,241 89

THIRTY-NINTH ANNUAL REPORT

OF THE

WOMAN'S AUXILIARY BOARD

OF

THE PRESBYTERIAN HOSPITAL

OF THE CITY OF CHICAGO

For the Year Ending December 31, 1922

CHEER-UP BED NUMBER 4, ENDOWED BY VARIOUS PRESBYTERIAN SUNDAY SCHOOLS, THROUGH THE WOMEN'S AUXILIARY BOARD

WOMAN'S AUXILIARY BOARD

OFFICERS

HONORARY PRESIDENTS

Mrs. McCormick
Mrs. Octavius S. Newell

HONORARY VICE-PRESIDENTS

Mrs. Timothy B. Blackstone
Mrs. William Blair
Mrs. Albert M. Day, Lake Forest, Illinois.
Mrs. Fred W. Crosby
Mrs. Ernest A. Hamill
Mrs. Walter C. Nelson

PRESIDENT

Mrs. Perkins B. Bass, 1027 Grove St., Evanston. Evanston 1045.

VICE-PRESIDENTS

Mrs. David W. Graham, 684 Irving Park Blvd.
Miss Helen V. Drake, The Drake.
Mrs. William Chalmers Covert, 4108 Grand Blvd.
Mrs. Henry M. Curtis, 4935 Blackstone Ave.
Mrs. Albert B. Dick, 1550 North State Parkway.
Mrs. C. K. Pomeroy, 26 East Huron Street.
Mrs. John Timothy Stone, 866 North Michigan Ave.
Mrs. John C. Welling, 920 North Michigan Ave.
Mrs. C. L. Bartlett, 224 West Huron Street.
Mrs. Hamilton McCormick, 631 Rush Street.
Mrs. C. Frederick Childs, Lake Forest, Ill.

RECORDING SECRETARY

Mrs. Wilton B. Martin, 191 East Walton Place. Superior 2291.

CORRESPONDING SECRETARY

Mrs. Frederick T. Haskell, 2824 Prairie Avenue. Victory 9200.

TREASURER

Mrs. William Coffeen, Hinsdale. Hinsdale 766.

ASSISTANT TREASURER

Mrs. William R. Tucker, 1723 Asbury Ave., Evanston. Evanston 2870.

EXECUTIVE COMMITTEE

Class 1923

Mrs. Fred C. Clow
Mrs. Mark R. Kimball
Mrs. F. W. Leach
Mrs. James Maltman
Mrs. H. J. Reynolds
Mrs. Clyde E. Shorey
Mrs. Laurence D. Smith
Mrs. Sidney Starbuck

Class 1924

Mrs. Carey Culbertson
Miss Belle Dunham
Mrs. William Frazier
Mrs. Robert Frost
Mrs. Robert H. Herbst
Mrs. James B. Herrick
Mrs. E. J. McIntyre
Mrs. James Shedden
Mrs. Charles Reed

Class 1925

Mrs. A. E. Boatright
Mrs. E. E. Collins
Mrs. Wm. G. Potter
Mrs. Harry Patterson
Mrs. Frank S. Smith.
Mrs. Fred L. Selden
Mrs. George L. Swift
Mrs. Lindsay T. Woodcock
Mrs. Thomas E. Wells

STANDING COMMITTEES

ASSOCIATE MEMBERSHIP

Miss E. F. Stillwell, Chairman, 529 Stratford Place. Tel. Lake View 3597

Mrs. Brashear
Miss Annie Brown
Mrs. A. F. Boatright
Mrs. Edward Butcher
Mrs. Fleming Cooper
Mrs. W. E. Davidson
Mrs. W. E. Donaldson
Mrs. James Douglas
Mrs. B. E. Fisk
Mrs. S. Frier
Dr. Mary Gregg
Mrs. Holmes Forsyth
Miss Jessica Jenks
Mrs. O. H. Jones
Mrs. W. J. M. Lahl
Miss Agnes Liddell
Mrs. B. M. Linnell
Mrs. F. W. Main
Mrs. Carleton Mosely
Mrs. M. J. Oliphant
Mrs. H. C. Patterson
Mrs. Caroline Poppenhusen
Mrs. Frank Rayner
Mrs. H. J. Reynolds
Mrs. W. E. Roath
Mrs. Karl Shumaker
Mrs. C. W. Van Arsdell
Mrs. J. M. Watkins
Mrs. Agnes White
Mrs. L. T. Woodcock

CHILD'S FREE BED

Mrs. F. W. Main, Chairman, 7314 Harvard Avenue. Tel. Stewart 3312

Mrs. Irma Fowler
Mrs. Clyde E. Shorey

CHILDREN'S DEPARTMENT

Mrs. James Simpson, Chairman
Miss Irma Fowler, Instruction and Entertainment
Mrs. Daniel H. Burnham, Jr., 1335 Asbury Avenue, Evanston

Mrs. Mark Kimball
Mrs. Homer Dixon

CONTRIBUTOR'S FUND

(Founded by Ruby McCormick Blair, 1916)

CO-CHAIRMEN

Mrs. D. H. Burnham, Jr., 1335 Asbury Ave., Evanston
Mrs. James Maltman, 905 Castlewood Terrace

Mrs. C. Frederick Childs
Mrs. Wm. M. Derby
Mrs. A. B. Dick
Mrs. William Dixon
Mrs. James Douglas
Mrs. Fred'k T. Haskell
Mrs. L. Hamilton McCormick
Mrs. Robt. H. McCormick
Mrs. Day McBirney
Mrs. Robt. McDougal
Mrs. May Wells Noyes
Mrs. C. K. Pomeroy
Mrs. Clyde E. Shorey
Mrs. James Simpson
Mrs. Lawrence Dunlap Smith

DELICACIES

Mrs. John P. Mentzer, Chairman, 5326 Hyde Park Boulevard.
Mrs. George G. Olmsted, Vice-Chairman, 1235 Madison Park.

Mrs. David Ayers
Mrs. Norman B. Barr
Mrs. C. G. Basey
Mrs. Perkins B. Bass
Mrs. Edward T. Bent
Mrs. Carey Culbertson
Miss Belle Dunham
Mrs. M. E. Elliott
Mrs. Marvin A. Farr
Mrs. S. W. Findley
Mrs. Sylvester Fisher
Mrs. B. M. Fisk
Mrs. Chas. B. Ford
Dr. Mary Gregg
Mrs. Chas. A. Heath
Mrs. Robt. Herbst
Mrs. Albert B. Hostetler
Mrs. Edward Jonathan
Mrs. Henry W. Kirby
Mrs. W. J. M. Lahl
Mrs. John Law
Miss Agnes Liddell
Mrs. F. W. Main
Miss Elizabeth E. Maltman
Mrs. L. Hamilton McCormick
Mrs. Frank Penfield
Mrs. Frank Rayner
Mrs. Frank F. Reed
Mrs. William P. Reed
Mrs. G. J. Schmitt
Mrs. H. M. Schrepfer
Mrs. F. S. Smith
Mrs. C. H. Solomon
Mrs. J. B. Storm
Miss Emily G. Sweet
Mrs. Agnes White

ENTERTAINMENT

Mrs. Clement L. Pollock, Chairman, 532 North Austin Avenue. Austin 2732.

Mrs. Carey Culbertson
Mrs. Robt. H. Herbst
Mrs. John G. Puerkel

FURNISHING

Mrs. Henry M. Curtis, Chairman, 4935 Blackstone Ave. Drexel 8482.

VICE-CHAIRMEN

Mrs. Howard Agnew Johnston, 3720 Grand Boulevard.
Miss Jessica Jenks, 2129 Prairie Ave.
Mrs. George R. Nichols, Hotel Webster.

HOSPITAL BULLETIN

Mrs. Ernest E. Irons, Chairman, 5626 Dorchester Ave., Midway 1700
Mrs. David W. Graham
Mrs. Wilton B. Martin
Mrs. Frederick T. Haskell

LIBRARY

Mrs. W. J. Aiken, Chairman, 2150 Monroe St. Seeley 835.
Mrs. J. M. Watkins, Vice-Chairman, 529 Stratford Pl. Lake View 3597.
Mrs. J. J. Burns, 2640 Warren Ave.

NOMINATING COMMITTEE

Miss Belle Dunham
Mrs. J. M. Watkins
Mrs. Ernest E. Irons
Mrs. George G. Olmsted
Mrs. George R. Nichols

OCCUPATIONAL THERAPY

Mrs. L. Hamilton McCormick, Chairman, 631 Rush St. Sup. 8221
Mrs. William B. ReQua, Treasurer, 33 Bellevue Place
Mrs. William M. Dixon, 70 Scott St. Sup. 0130.

PLEDGE FUND

Mrs. Ezra J. Warner, Chairman, Lake Forest. Lake Forest 20.
Miss Isabel Leach, Vice-Chairman, Oak Park, Ill.

Mrs. C. Frederick Childs
Mrs. A. B. Dick
Miss Belle Dunham
Mrs. F. W. Leach
Mrs. L. Hamilton McCormick
Mrs. Carleton Mosely
Mrs. Mary Wells Noyes
Mrs. H. J. Reynolds
Mrs. G. J. Schmitt
Mrs. James Simpson
Mrs. F. S. Smith

SOCIAL SERVICE

Mrs. Perkins B. Bass, 1027 Grove St., Evanston.
Mrs. David W. Graham, 684 Irving Park Blvd.
Miss Jessie Breeze, Social Service Department.

SPRAGUE HOME FOR NURSES

Miss Helen V. Drake, Chairman, The Drake.
Mrs. Edwin M. Miller, Vice-Chairman, 468 Deming Place

Mrs. David W. Graham
Mrs. W. M. Derby, Jr.
Mrs. Ernest E. Irons
Mrs. Carl Pfanstiehl
Mrs. Sidney Starbuck
Mrs. James Simpson

THANKSGIVING LINEN OFFERING

Mrs. Henry C. Hackney, Chairman, 3637 S. Michigan Ave. Boulevard 1515.
Mrs. Thos. R. Lyons, Vice Chairman, 1415 Astor St. Sup. 0903.

Mrs. W. J. Aiken
Mrs. Fred C. Clow
Miss Virginia Dunham
Mrs. W. J. Campbell
Miss Harriet Gilchrist
Miss Elizabeth E. Maltman
Mrs. Robert McDougal
Mrs. Jacob Mortensen
Mrs. H. C. Patterson
Mrs. J. M. Watkins
Mrs. G. J. Schmitt
Mrs. Thomas Wells
Mrs. Agnes White
Mrs. Lawrence Dunlap Smith

VISITING COMMITTEE

Miss Elizabeth E. Maltman, Chairman, 849 Castlewood Terrace. Ravenswood 1274.
Mrs. Janet H. Small, Honorary Chairman, 4756 Kenwood Avenue.

Mrs. David W. Graham
Mrs. Asa Bacon
Mrs. Daniel H. Burnham, Jr.
Mrs. Frank C. Caldwell
Mrs. Albert Hostetler
Mrs. William J. Campbell
Mrs. Cleland B. McAfee
Mrs. James Sheldon
Mrs. Thomas J. White

PRINTING AND BY-LAWS

Mrs. Frank Penfield, 5840 Wayne Ave. Edgewater 6146.

CHICAGO CHILDREN'S BENEFIT LEAGUE

Mrs. William R. Tucker, Chairman, 1723 Asbury Ave., Evanston, Ill.

Mrs. George R. Brown, Jr.
Mrs. Frederick T. Haskell
Mrs. Charles B. Hill
Mrs. George W. Smalley
Mrs. H. C. Patterson
Mrs. Frank Rayner
Mrs. Chas. Latimer
Miss Wilomene White
Mrs. James Simpson

MEMBERS OF THE BOARD

FIRST CHURCH

Mrs. Charles A. Heath, Chairman, 444 East 42nd St.

Miss Elizabeth H. Black, 511 Aldine Square.
Miss Gertrude Chandler, Highland Park, Ill.
Mrs. W. C. Covert, 4108 Grand Blvd.
Mrs. Henry M. Curtis, 4935 Blackstone Ave.
Miss Helen V. Drake, The Drake.
Mrs. Henry C. Hackney, 3637 Michigan Ave.
Miss Gertrude Hegel, 529 E. 44th St.
Miss Jessica Jenks, 2129 Prairie Ave.
Mrs. Howard Agnew Johnston, 3720 Grand Blvd.
Mrs. Lafayette McWilliams, 3961 Lake Park Ave.
Mrs. May Wells Noyes, 5111 Blackstone Ave.
Mrs. Edward Schauffler, 3640 Lake Park Ave.
Mrs. Sidney Starbuck, 5338 Blackstone Ave.
Mrs. T. E. Wells, 4920 Kimbark Ave.

SECOND CHURCH

Miss Bell Dunham, Chairman, 538 So. Michigan Ave.

Mrs. John Borden, 434 Diversey Parkway.
Miss M. V. Dunham, 538 S. Michigan Ave.
Mrs. Howard Henderson, 4109 Grand Blvd.
Mrs. Charles S. Holt, 38 Bellevue Pl.
Mrs. W. B. Martin, 191 E. Walton Pl.
Mrs. Day McBirney, 3330 Sheridan Rd.
Mrs. C. A. Mead.
Miss Grace McWilliams, 3456 S. Michigan Ave.
Mrs. W. B. ReQua, 4616 Ellis Ave.
Mrs. Henry J. Reynolds, 2013 Prairie Ave.
Mrs. Josiah Sibley, 4534 Drexel Blvd.
Mrs. Sidney Smith, 3128 Washington Blvd

THIRD CHURCH

Mrs. W. E. Donaldson, Chairman, 346 N. Lockwood Ave.

Mrs. W. J. Aiken, 2150 W. Monroe St.
Mrs. Asa Bacon, Presbyterian Hospital.
Mrs. Carey Culbertson, 820 Addison St.
Mrs. David W. Graham, 684 Irving Park Blvd.
Mrs. Ernest E. Irons, 5626 Dorchester Ave.
Mrs. Arthur Laurenson, 2843 Warren Ave.
Miss Mabel Laurenson, 2843 Warren Ave.
Mrs. George R. Nichols, Webster Hotel.
Mrs. Robert Owens, 666 Irving Park Blvd.
Mrs. Charles Stevens, Shore Crest Hotel.

FOURTH CHURCH

Mrs. L. Hamilton McCormick, Chairman, 631 Rush St.

Mrs. William M. Derby, 108 S. La Salle St.
Mrs. Homer Dixon, 2410 Lake View Ave.
Mrs. Holmes Forsyth, 942 Lake Shore Drive.
Mrs. Fred T. Haskell, 2824 Prairie Ave.
Mrs. John B. Lord, 229 Lake Shore Drive.
Mrs. Thomas Lyon, 1415 Astor St.
Mrs. Cleland B. McAfee, 10 Chalmers Pl.
Mrs. Robert McCormick, 25 E. Erie St.
Mrs. W. B. McKeand, 209 E. Chestnut St.
Mrs. C. K Pomeroy, 26 E. Huron St.
Mrs. Charles Reed, 12 Scott St.
Mrs. George M. Reynolds, 1444 Lake Shore Drive.
Mrs. John Timothy Stone, 866 N. Michigan Ave.
Mrs. Roswell B. Swazey, 269 Laurel Ave., Highland Park.
Mrs. George M. Willetts, 2122 Lincoln Park West.

CENTRAL PRESBYTERIAN CHURCH

Mrs. Frank Rayner, Chairman, 2942 Washington Blvd.

Mrs. A. F. Ewert, 3329 Warren Ave.
Mrs. Marie T. Fairweather, 3236 Monroe St.
Mrs. E. R. La Grange, 5907 Superior St.
Mrs. Charles Richards, 3328 Washington Blvd.
Mrs. J. B. Roddick, 3226 Warren Ave.
Mrs. Harry E. Ross, 4119 Washington Blvd.
Mrs. George W. Smalley, 2033 Washington Blvd.

NINTH CHURCH

Miss Agnes Liddell, 2059 W. Monroe St.

AUSTIN CHURCH

Mrs. W. J. M. Lahl, Chairman, 155 N. Austin Blvd.

Mrs. Robert Clements, 314 N. Waller Ave.
Mrs. B. F. McCague, 149 N. Mayfield Ave.
Mrs. C. L. Pollock, 532 N. Pine Ave.
Mrs. John Puerkel, 5511 Van Buren St.
Mrs. H. S. W. Spilver, 5429 W. Monroe St.

BERWYN CHURCH

Mrs. A. J. Dunham, Chairman, 3129 Ivison Ave.

Mrs. C. E. Collins, 6923 34th St.
Mrs. George D. Prentice, 3115 Home Ave.
Mrs. Charles A. Hero, 3322 Windfield Ave.

ENDEAVOR CHURCH

Mrs. George Cleaver, 1709 Cornelia Ave.

BROOKLINE CHURCH

Mrs. Charles M. Rauch, 7220 Rhodes Ave.

BRIGHTON PARK CHURCH

Mrs. A. A. Altheide, 3603 S. California Ave.

BUENA MEMORIAL CHURCH

Mrs. Henry Hepburn, 4167 Sheridan Rd.
Mrs. A. J. Lethen, 914 Airdrie Pl.

CAMPBELL PARK CHURCH

Miss Frances Morrow, 5519 W. Harrison St.
Mrs. Alice Stevens, 2436 Flournoy St.
Mrs. E. J. Thomas, 2151 Congress St.

CHURCH OF THE COVENANT

Mrs. W. S. P. Bryan, 840 Belden Ave.
Miss Edna Gould, Beall Ave., Wooster, Ohio.
Mrs. Henry Kirby.
Mrs. D. E. Murphy, 434 Deming Pl.
Mrs. Amos Pettibone, 836 Belden Ave.

CRERAR MEMORIAL CHURCH

Mrs. F. M. Brashear, Chairman, 210 E. 57th St.

Mrs. W. W. Hall, 6030 Eberhart Ave.
Mrs. S. M. Stone, 5658 South Park Ave.
Mrs. E. S. Stewart, 6116 Rhodes Ave.
Mrs. M. Wishart, 5712 Prairie Ave.

DREXEL PARK CHURCH

Mrs. Agnes White, Chairman, 7744 Champlain Ave.

Mrs. C. Atkinson, 6436 S. Paulina St.
Mrs. C. Cox, 6542 S. Marshfield Ave.
Mrs. M. Lunt, 6432 S. Paulina St.
Mrs. Anna St. Jean, 5617 Prairie Ave.

EDGEWATER CHURCH

Mrs. G. J. Schmitt, Chairman, 6138 Sheridan Rd.

Mrs. A. J. Ferry, 5546 Kenmore Ave.
Mrs. Samuel Frier, 5340 Kenmore Ave.
Mrs. James Sheddon, 7602 Sheridan Rd.
Mrs. K. H. Taylor, 1430 Thome Ave.

ENGLEWOOD CHURCH

Mrs. B. E. Fisk, 6437 Normal Blvd.
Miss Ruth Gill, 6828 Normal Ave.
Mrs. J. S. Stewart, 638 W. 60th St.

FIRST CHURCH OF EVANSTON

Mrs. Caroline Poppenhusen, Chairman, 1458 Maple Ave.

Mrs. Perkins B. Bass, 1027 Grove St.
Mrs. George R. Brown, Jr., 1106 Judson Ave.
Mrs. Charles B. Hill, 1139 Sheridan Rd.
Mrs. C. D. B. Howell, 1106 Judson Ave.
Mrs. David H. Jones, 1500 Oak Ave.
Mrs. W. R. Tucker, 1723 Asbury Ave.

SECOND CHURCH OF EVANSTON

Mrs. William G. Potter, 643 Hinman Ave.

Mrs. A. C. S. Clark, 831 Hinman Ave.
Mrs. Arthur W. Gould, 314 Lee St.

FULLERTON AVENUE CHURCH

Miss Elizabeth E. Maltman, Chairman, 841 Castlewood Terrace

Mrs. Roy C. Brown, Cor. Fullerton Parkway and Geneva Terrace.
Mrs. B. M. Linnell, 14 Chalmers Pl.
Mrs. James Lloyd, 3708 Pine Grove Ave.
Mrs. B. F. McCutcheon, 421 St. James Pl.
Mrs. Edwin Stansbury, 4342 N. Ashland Ave.
Miss Mildred Zenos, 2 Chalmers Pl.
Miss Sarah Simpson, 4151 Fullerton Ave.

HARVEY CHURCH

Mrs. D. W. Wiedmann, 149 155th St.

HIGHLAND PARK CHURCH

Mrs. Carleton Mosely, Chairman.

Mrs. Fred Clow.
Mrs. Frank Fitt.
Mrs. Robert H. Herbst.
Mrs. O. H. Morgan.
Mrs. R. H. Patton.
Mrs. Carl Pfanstiehl.

HINSDALE CHURCH

Mrs. William Coffeen.
Mrs. Walter F. Davidson, 158 N. Lincoln St.
Mrs. C. H. Mann, 82 N. Elm St.
Miss Charlotte Merrill, 58 First St.
Mrs. John H. Mitchell, 383 Chestnut St.
Mrs. Wilfred A. Rowell, 204 S. Garfield Ave.

HYDE PARK CHURCH

Mrs. John P. Mentzer, Chairman, 5326 East End Ave.

Mrs. Edward L. Beatie, 1421 Hyde Park Blvd.
Mrs. H. H. Belfield, 1450 E. 56th St.
Mrs. Ralph Davis, Madison Park Apartments.
Miss Harriet Gilchrist, 5400 Blackstone Ave.
Mrs. Walter C. Nelson, 5120 Harper Ave.
Mrs. George W. Olmsted, 1235 Madison Park.
Mrs. Robert Stuart, 4850 Woodlawn Ave.
Mrs. George L. Swift, 1362 Madison Park Ave.
Mrs. John C. Welling, 920 N. Michigan Ave.

KENWOOD EVANGELICAL CHURCH

Mrs. James H. Douglas, 4830 Woodlawn Ave.
Mrs. C. F. Hinman, 4732 Kenwood Ave.
Mrs. Frank K. Hoover, 4841 Woodlawn Ave.
Mrs. Mark R. Kimball, 5300 Hyde Park Blvd.
Mrs. A. J. McCartney, 4633 Greenwood Ave.
Mrs. Robert McDougal, 4800 Woodlawn Ave.
Mrs. F. Alister Murray, 1632 E. 54th St.
Mrs. Janet H. Small, 4756 Kenwood Ave.
Mrs. James P. Soper, 4841 Greenwood Ave.

JEFFERSON PARK CHURCH

Mrs. Wm. J. DuBourdien, 201 S. Throop St.
Dr. Mary E. Gregg, 203 S. Throop St.
Mrs. Margaret McKenzie, 1223 McAlester Pl.

LA GRANGE CHURCH

Mrs. Ira W. Allen.
Mrs. R. G. Collins, 18 S. Spring Ave.
Mrs. Henrietta Snow, 42 Ashland Ave.
Mrs. Eaton Taylor.

LAKE FOREST CHURCH

Miss Annie Brown, Chairman.

Mrs. C. Frederick Childs.
Mrs. A. M. Day.
Mrs. A. B. Dick.
Mrs. Octavius S. Newell.
Mrs. George R. Roberts.
Mrs. Lawrence Dunlap Smith.
Mrs. R. Douglas Stuart
Mrs. Ezra J. Warner.

LAKE VIEW CHURCH

Mrs. Frank Penfield, Chairman, 5840 Wayne Ave.

Miss Elizabeth Stillwell, 529 Stratford, Pl.
Mrs. Jesse M. Watkins, 529 Stratford Pl.

MORGAN PARK CHURCH

Mrs. S. W. Findlay, 11235 Longwood Blvd.
Mrs. R. McEldowney, 11316 S. Irving Ave.

NORMAL PARK CHURCH

Mrs. F. W. Main, Chairman, 7314 Harvard Ave.

Mrs. W. J. Hartman, 314 W. 71st St.
Mrs. Robert O. Thomas, 7116 Yale Ave.
Mrs. T. J. White, 306 W. 71st St.

OAK PARK FIRST CHURCH

Mrs. L. T. Smith, Chairman, 544 Linden Ave.

Mrs. F. C. Caldwell, 445 N. Kenilworth Ave.
Mrs. Charles B. Ford, 938 Washington Blvd.
Mrs. Earl Fowler, 209 S. Oak Park Ave.
Miss Irma Fowler, 209 S. Oak Park Ave.
Mrs. F. W. Leach, Oak Park Arms.
Miss Isabelle Leach, Oak Park Arms.
Mrs. Jacob Mortensen, 175 N. Euclid Ave.
Mrs. Clyde E. Shorey, 152 N. Scoville Ave.
Mrs. Roy Vail, 231 Wisconsin Ave.
Mrs. L. T. Woodcock, 401 N. Kenilworth Ave.

OAK PARK SECOND CHURCH

Mrs. W. E. Roath, Chairman, 636 Wesley Ave.

Mrs. James Collins, 710 Clarence Ave.
Mrs. M. A. Stone, 322 S. Scoville Ave.

OLIVET CHURCH

Mrs. Norman B. Barr, 1500 Hudson Ave.

ROSELAND PRESBYTERIAN CHURCH

Mrs. Edward Butcher, 11404 Prairie Ave.
Mrs. Guy Madderom, 10944 Wabash Ave.
Mrs. William McSachlan, 11200 Indiana Ave.

RAVENSWOOD CHURCH

Mrs. A. E. Boatright, Chairman, 4444 Malden St.

Mrs. E. J. MacIntyre, 4232 Greenview Ave.
Mrs. Frederick L. Selden, 4307 N. Hermitage Ave.
Mrs. E. E. Schermerhorn, 4340 Greenview Ave.

RIVER FOREST CHURCH

Mrs. C. E. Drummond, Chairman, 269 Park Ave.
Mrs. Walter Miller Oliphant, 348 Park Ave.

RIVERSIDE CHURCH

Mrs. Frank F. Reed, Chairman.

Mrs. Spencer Fuller.
Mrs. William H. Govenlock.
Mrs. Alfred F. Waldo.

ROGERS PARK CHURCH

Mrs. Fleming Cooper, Chairman, 6377 N. Paulina St.

Mrs. Louis J. Kempf, Hinsdale, Ill.
Mrs. Charles Richards, 7047 N. Ashland Ave.
Mrs. A. E. Stadler, 1542 Birchwood Ave.
Mrs. Glenn Thompson, 1094 Pratt Blvd.

TRINITY CHURCH

Mrs. John Law, Chairman, 516 N. Long Ave.
Mrs. William Soutar, 446 N. Lawler Ave.

WARREN AVENUE CONGREGATIONAL CHURCH

Mrs. C. H. Solomon, 3012 Washington Blvd.

WILMETTE CHURCH

Mrs. Raymond Smith, Chairman, 1334 Elmwood Ave.

Mrs. David Ayers, 730 Central Ave.
Mrs. L. S. Lourie, 1023 Lake Ave.
Mrs. George P. Magill, 731 Elmwood, Ave.

HEBRON PRESBYTERIAN CHURCH

Mrs. John R. Jones, 431 N. Minard St.
Mrs. Morris S. Jones, 2818 Wilcox Ave.
Mrs. O. H. Jones, 639 S. Elmwood Ave., Oak Park, Ill.
Mrs. Robert Jones, 4237 Gladys Ave., Chicago.

WOODLAWN PARK CHURCH

Mrs. H. C. Patterson, Chairman, 6525 Kenwood Ave.

Mrs. Don M. Compton, 5627 Kenwood Ave.
Mrs. Morton Eddy, 6415 Kimbark Ave.
Mrs. Sylvester Fisher, 6319 Drexel Ave.
Mrs. John H. Merrell, 5485 Cornell Ave.
Mrs. Charles R. Shaw, 6232 Woodlawn Ave.

GENERAL MEMBERSHIP

Mrs. Charles M. Bacon, 6802 Ridgeland Ave.
Mrs. D. H. Burnham, Jr., 1335 Asbury Ave., Evanston.
Mrs. W. J. Campbell, Ambassador Hotel.
Mrs. William W. Dixon, 70 Scott St.
Mrs. A. T. Evans, 220 E. Walton Pl.
Mrs. James B. Herrick, 242 E. Walton Pl.
Mrs. A. B. Hostetler, 522 S. Harvey Ave., Oak Park, Ill.
Mrs. H. Victor Keane, Hinsdale, Ill.
Miss Maria W. Little.
Mrs. J. R. McMahon.
Mrs. James Maltman. 905 Castlewood Ter.
Mrs. Edwin M. Miller, 468 Deming Pl.
Mrs. Roswell I. Pettit, Ottawa, Ill.
Mrs. Wilbur Post, 5600 Kimbark Ave.
Mrs. Eugene Price, 140 S. Las Robles, Pasadena, Calif.
Mrs. James Simpson, 1200 Lake Shore Drive.
Mrs. Bertram W. Sippy, 5615 Woodlawn Ave.
Mrs. T. W. Swezey, 910 N. Pine St., Hinsdale, Ill.
Mrs. William Waller, Jr., 45 Banks St.
Miss Wilomene L. White, 2006 Warren Ave.

HONORARY MEMBERS

Mrs. W. C. Brown.
Mrs. W. J. Chalmers, 1100 Lake Shore Drive.
Mrs. W. P. Dunn, 686 Irving Park Blvd.
Miss Frances D. Gould, Lake Forest, Ill.
Mrs. Martin D. Hardin, Ithaca, N. Y.
Mrs. A. A. Lincoln.
Mrs. J. C. Peasley.
Mrs. John Balcom Shaw, 922 Charles River Rd., Cambridge, Mass.
Miss Anna Williams, 1362 Astor St.

RECORDING SECRETARY'S REPORT

The Secretary's annual report shows for the thirty-ninth annual meeting an enrollment of 253 members. The average attendance for the nine regular meetings was 72. There were 43 Churches represented on our Board. The following members were present at all of the meetings: Mrs. Covert, Mrs. Irons, Mrs. White, Mrs. Mentzer, Dr. Gregg, Mrs. Childs and Mrs. Martin. There have been added 33 new members; there have been five resignations and we have lost two members, Mrs. E. E. Jonathan and Mrs. Jessie S. Vincent, by death.

KATE D. MARTIN, Secretary.

REPORT OF CORRESPONDING SECRETARY

During the nine months of the Board's activity the Corresponding Secretary has attended to the routine correspondence of the Board—letters of welcome to new members, of regret to members resigned and other letters of courtesy; as well as the mailing of the Hospital Bulletin to all members of the Board.

LILA ROSS HASKELL, Corresponding Secretary.

TREASURER'S REPORT

Woman's Auxiliary Board

RECEIPTS AND DISBURSEMENTS FOR TWELVE MONTHS ENDING DECEMBER 31, 1922

RECEIPTS BY CHURCHES

First Church		
Associate Memberships	$ 137.00	
Child's Free Bed	75.00	
Dues	37.50	
Delicacies	30.50	
Free Bed	600.00	
Pledge Fund	354.00	
Thanksgiving Linen	73.00	
Corey Room Endowment	100.00	
Mary Raynolds Black Room	500.00	
		$ 1,907.00
Second Church		
Associate Memberships	$ 103.00	
Child's Free Bed	26.00	
Dues	17.50	
Delicacies	48.00	
Pledge Fund	310.00	
Thanksgiving Linen	125.00	
Tag Day	82.76	
		$ 712.26
Third Church		
Associate Memberships	$ 24.00	
Child's Free Bed	25.00	
Dues	20.00	
Pledge Funds	70.00	
Thanksgiving Linen	13.00	
Tag Day	124.43	
		$ 276.43
Fourth Church		
Associate Memberships	$ 445.00	
Child's Free Bed	106.30	
Dues	42.50	
Delicacies	83.00	
Free Bed	300.00	
Pledge Fund	1,300.00	
Thanksgiving Linen	534.00	
Ward Nurse	35.00	
Christmas Stockings	10.00	
		$ 2,855.80
Ninth Church		
Associate Memberships	$ 30.00	
Child's Free Bed	3.00	
Dues	2.50	
Delicacies	5.00	
Tag Day	55.62	
		$ 96.12

First Austin Church		
Associate Memberships	$ 3.00	
Dues	9.50	
Delicacies	.50	
Free Bed Westminster Guild	300.00	
Tag Day	41.68	
		$ 354.68
Berwyn Church		
Child's Free Bed	$ 37.44	
Dues	5.00	
		$ 42.44
Buena Memorial Church		
Child's Free Bed	$ 275.00	
Dues	2.00	
		$ 277.00
Campbell Park Church		
Child's Free Bed	$ 12.73	
Dues	10.00	
Tag Day	28.15	
		$ 50.88
Central Church		
Associate Memberships	$ 2.00	
Child's Free Bed	20.00	
Dues	12.50	
Pledge Fund	10.00	
Thanksgiving Linen	5.00	
Tag Day	395.47	
		$ 444.97
Church of the Covenant		
Associate Memberships	$ 39.00	
Child's Free Bed	25.00	
Dues	7.50	
Thanksgiving Linen	2.00	
		$ 73.50
Crerar Memorial Church		
Associate Memberships	$ 2.00	
Child's Free Bed	25.00	
Dues	7.50	
Pledge Fund	5.00	
Tag Day	230.98	
		$ 270.48
Drexel Park Church		
Associate Memberships	$ 19.00	
Child's Free Bed	65.63	
Dues	9.50	
Pledge Fund	3.00	
Thanksgiving Linen	21.45	
Tag Day	128.78	
		$ 247.36
Edgewater Church		
Associate Memberships	$ 56.00	
Child's Free Bed	92.58	
Dues	7.50	
Pledge Fund	5.00	
Thanksgiving Linen	10.00	
		$ 171.08

Englewood Church		
Associate Memberships	$ 24.00	
Child's Free Bed	10.00	
Dues	5.00	
Delicacies	2.00	
		$ 41.00
First Church of Evanston		
Associate Memberships	$ 100.00	
Child's Free Bed	207.00	
Dues	12.50	
Delicacies	100.00	
Pledge Fund	115.75	
Thanksgiving Linen	7.00	
Tag Day	221.27	
		$ 763.52
Second Church of Evanston		
Associate Memberships	$ 34.00	
Child's Free Bed	73.29	
Dues	5.00	
Delicacies	5.00	
Thanksgiving Linen	10.00	
Tag Day	275.73	
		$ 403.02
Fullerton Ave. Church		
Associate Memberships	$ 17.00	
Child's Free Bed	72.85	
Dues	10.00	
Delicacies	25.00	
Pledge Fund	30.00	
Thanksgiving Linen	5.00	
Tag Day	168.47	
		$ 328.32
Highland Park Church		
Associate Memberships	$ 218.00	
Child's Free Bed	30.75	
Dues	7.50	
Delicacies	55.00	
Pledge Fund	145.00	
Thanksgiving Linen	142.00	
		$ 598.25
Hinsdale Union Church		
Associate Memberships	$ 54.50	
Child's Free Bed	50.00	
Dues	10.00	
Ward Nurse Endowment	50.00	
		$ 164.50
Hyde Park Church		
Associate Memberships	$ 70.00	
Child's Free Bed	50.00	
Dues	20.00	
Delicacies	68.75	
Pledge Fund	158.00	
Thanksgiving Linen	89.50	
Tag Day	26.05	
		$ 482.30

Jefferson Park Church		
Associate Memberships	$ 6.00	
Child's Free Bed	19.55	
Dues	5.00	
Pledge Funds	6.50	
		$ 37.05
Kenwood Evangelical Church		
Associate Memberships	$ 127.00	
Child's Free Bed	102.21	
Dues	10.00	
Pledge Fund	55.00	
Thanksgiving Linen	29.50	
Occupational Therapy	25.00	
		$ 348.71
Lake Forest Church		
Associate Memberships	$ 151.00	
Child's Free Bed	50.00	
Dues	15.00	
Delicacies	49.50	
Pledge Fund	545.00	
Thanksgiving Linen	122.50	
		$ 933.00
Lake View Church		
Associate Memberships	$ 21.00	
Child's Free Bed	25.00	
Dues	7.50	
Ward Nurse Endowment	50.00	
Pledge Fund	35.00	
Thanksgiving Linen	9.00	
Tag Day	5.92	
		$ 153.42
Morgan Park Church		
Child's Free Bed	$ 7.57	
Dues	2.50	
		$ 10.07
Normal Park Church		
Associate Memberships	$ 9.00	
Child's Free Bed	40.00	
Dues	7.50	
Delicacies	13.15	
Thanksgiving Linen	2.00	
Tag Day	332.18	
		$ 403.83
First Oak Park Church		
Associate Memberships	$ 126.00	
Child's Free Bed	100.00	
Dues	22.50	
Delicacies	5.00	
Pledge Fund	410.00	
		$ 663.50
Second Oak Park Church		
Child's Free Bed	$ 15.00	
Dues	7.50	
		$ 22.50

Ravenswood Church		
Associate Memberships	$ 15.00	
Child's Free Bed	76.94	
Dues	7.50	
Tag Day	185.34	
		$ 284.78
River Forest Church		
Associate Memberships	$ 9.00	
Child's Free Bed	10.16	
Dues	5.00	
Thanksgiving Linen	5.00	
		$ 29.16
Riverside Church		
Associate Memberships	$ 65.00	
Child's Free Bed	14.07	
Dues	5.00	
Delicacies	11.00	
Pledge Fund	10.00	
Thanksgiving Linen	15.00	
		$ 120.07
Rogers Park Church		
Associate Memberships	$ 2.00	
Child's Free Bed	25.00	
Dues	7.50	
Ward Nurse Endowment	5.00	
Pledge Fund	15.00	
Thanksgiving Linen	5.00	
Tag Day	36.61	
		$ 96.11
Trinity Church		
Associate Memberships	$ 1.00	
Child's Free Bed	20.00	
Dues	2.50	
		$ 23.50
Warren Avenue Church		
Dues	$ 2.50	
		$ 2.50
Wilmette Church		
Dues	$ 5.50	
Delicacies	10.00	
Pledge Fund	10.00	
		$ 25.50
Woodlawn Church		
Associate Memberships	$ 78.50	
Child's Free Bed	66.00	
Dues	10.00	
Delicacies	2.50	
George Cermack Fund	63.00	
Social Service	10.00	
Thanksgiving Linen	24.50	
Tag Day	146.71	
Occupational Therapy	10.00	
		$ 401.21

RECEIPTS—MISCELLANEOUS

General Membership			
Dues	$ 35.00		
Pledge Fund	380.00		
Thanksgiving Linen	2.00		
		$ 417.00	
Total			$14,542.82

Child's Free Bed		
Brookline Church	$ 10.00	
Maywood Church	3.00	
Emerald Ave. Sunday School	20.00	
Millard Ave. Sunday School	6.00	
Immanuel Presbyterian Sunday School	24.00	
1st Church of Kalamazoo Sunday School	38.00	
Windsor Park Sunday School	31.56	
Irving Park Sunday School	10.48	
Clinton, Wisconsin	3.36	
Emerson St. Church	19.60	
Marlboro Park Sunday School	15.00	
Itasca Sunday School	2.00	
First Italian S. S. & Junior C. E.	5.00	
First Presbyterian Church, Kankakee	20.00	
Brighton Park Sunday School	13.05	
Albany Park Sunday School	10.00	
South Chicago Sunday School	10.00	
Christ Church	21.80	
Bethlehem Church	10.00	
1st Church of Peotone	20.13	
Chicago Heights	13.28	
Homewood	17.50	
Faith Presbyterian Church	20.13	
Seventh Church	5.00	
Stock Yards Day Nursery	25.00	
Roseland Sunday School	10.00	
Garfield Boulevard	20.00	
Bed Banks	15.00	
Archer Heights Mission Birthday Offering	8.00	
Bethany	5.00	
Braidwood	10.00	
Avondale	9.00	
Samaritan House	2.00	
Pullman Birthday Offering	1.76	
Norwood Park	2.00	
Westminster Woman's Guild	5.00	
		$ 466.52

Bulletins	97.00
Contributors Fund	2,443.60
Int. on Bonds and Deposits	644.65
Library Fund	1.40
Occupational Therapy	172.80
Loan Returned	676.00
Tag Day Hospital Boxes	76.27
Ward Nurse Endowment	60.00
Mrs. Daniel A. Jones Fund Social Service	400.00

Pledge Fund	$ 35.00		
Associate Memberships	41.40		
Sold Liberty Loan Bond	1,000.00		
		$ 5,648.12	
Total Receipts		20,657.46	
Cash on hand January 1, 1922		6,044.08	
			$26,701.54

DISBURSEMENTS

Social Service			
Salaries	$3,900.00		
Expenses	325.08		
		$ 4,225.08	
School for Nurses			
Scholarships	$ 460.00		
Loans	1,318.00		
Y. W. C. A. Delegates	35.00		
Sundry Expenses	301.65		
		$ 2,114.65	
Tag Day Fund			
Salary Pre-Natal Nurse	$1,500.00		
Salary Kindergarten	600.00		
Tag Day Expenses	84.73		
		$ 2,184.73	
Bulletin	$ 399.68		
Chapel Music	66.25		
Christmas	310.00		
Library	45.16		
Postage and Printing	206.93		
Delicacies	513.90		
Furnishings	2,708.75		
Children's Department	25.00		
Occupational Therapy	169.32		
Ward Nurse Endowment	200.00		
Northern Trust Safe Deposit Box	4.00		
Accrued Interest	77.56		
		$ 4,726.55	
James A. Patten, Treasurer			
Child's Free Bed	$2,320.59		
First Church Austin Free Bed	300.00		
Fourth Church Free Bed	300.00		
Lamson Bed	300.00		
Richard A. Wells Bed	300.00		
Mary Raynolds Black Room	500.00		
		$ 4,020.59	
Total Disbursements			$17,271.60
Bank Balance Northern Trust Co., Dec. 31, 1922			6,429.94
Gold Notes			3,000.00
			$26,701.54

LIST OF SECURITIES

United States Treasury Notes	$ 6,000.00
1,000 Chicago City Railway, 5 Per Cent Bond	997.50
2,000 Interboro Rapid Transit, 5 Per Cent Bond	1,991.39
*2,000 Commonwealth Edison Bonds	2,000.00
*1,000 Virginia Railway Bond	300.00
	$11,288.87

*Held in trust.

ARTHUR YOUNG & COMPANY

CERTIFIED PUBLIC ACCOUNTANTS

105 South La Salle St.

Chicago, December 31, 1922.

To the Board of Trustees of The Presbyterian Hospital of the City of Chicago, Chicago.

Dear Sirs:—We have examined the books and accounts of the Woman's Auxiliary Board of The Presbyterian Hospital for the year ending December 31, 1922, and certify that the accompanying statement of receipts and disbursements is correct.

Yours faithfully,

ARTHUR YOUNG & CO.

REPORT OF STANDING COMMITTEES

ASSOCIATE MEMBERSHIP

For 1922 this committee collected $2,029.40, an increase over last year of $156.90.

Thirty-one Churches are represented.

Eight Churches gave $100 or over.

Largest contribution from Fourth Church—$445.

Second largest Highland Park—$210.

CHILD'S FREE BED FUND

The total receipts for this year were $2,320.59, contributed by sixty-eight schools, six of which were new. The largest donation was $275.

This amount completes payment on three free beds for children and on the fourth bed makes a payment of $656.38.

JESSE MCCLURE MAIN, Chairman.

CHILDREN'S DEPARTMENT

The Children's Department, an attractive group of rooms on the fifth floor, Jones Building, is in charge of Miss Morley, as head nurse. Instruction and entertainment of convalescent children, under the supervision of Miss Irma Fowler, have been conducted by a combined kindergartner and occupational therapist, under the general department of Occupational Therapy. The children's committee have been able to contribute in many ways to the comfort and pleasure of the children.

Santa Claus letters were written and sent to board members, who responded personally to the appeals, and Mrs. Earl Fowler and Miss Fowler assisted Miss Stuart in the purchase of toys and Christmas tree ornaments, made possible by the checks sent in.

The Service Club contributed, as they have for several years, to the general happiness in the department at Christmas.

Committee: MRS. JAMES SIMPSON, Chairman
MRS. WILLIAM DIXON
MRS. MARK KIMBALL
MISS IRMA FOWLER

CHILDREN'S MEMORIAL FUND

(Founded in memory of George Cormack, 1917)

This fund provides for handicapped children, necessities and comforts which cannot be met by their families or by the general fund available for the children's Department.

Mr. and Mrs. Cormack and others, who realize the need of luxuries for sick children, have contributed in memory of their own children.

Balance in Fund December 31, 1922—$93.00.

MRS. H. C. PATTERSON, Chairman.

CONTRIBUTORS' FUND

Receipts $2,443.60

Mrs. Frederick Childs, Chairman.

DELICACIES

Delicacies contributed to the Presbyterian Hospital, by the Presbyterian Churches, for the ward patients during the year 1922 were as follows:

Mrs. Mentzer reports from 32 Churches:

3,287 glasses jelly	31 pts. vegetables
234 qts. fruit and preserves	13 cans baking powder
200 pts. fruit and preserves	5 cans milk
55 lbs. jam	17 packages Postum
425½ qts. grape juice	12 packages Shredded Wheat
11½ lbs. honey	2½ pt. cans molasses
90 doz. eggs	2 qts. Sarsaparilla
6 bars soap	7 lbs. bacon
10½ qts. pickles	2 lbs. rice

The sum of $585.90 was contributed for the purchase of fresh fruit.

Christmas and Thanksgiving donations, for which we are indebted in large measure to the various dealers who regularly furnish supplies to the hospital: 400 lbs. turkey, 100 loaves bread, 3 cases oranges, 3 Christmas trees, 80 lbs. nuts, 1 pail candy, 50 lbs. figs, 1 box dates, 1 box raisins, 51 lbs. bacon, 5 cases eggs, 25 gals. ice cream, 2 boxes cranberries.

Mrs. John P. Mentzer, Chairman.

ENTERTAINMENT

The Saturday afternoon programs in the Chapel have brought a full measure of joy and pleasure to the convalescent patients. The average attendance, 60. Thanks are due to the artists who gave of their best to this wonderful service.

Under the theory that the best is none too good for those who have suffered, the standard of entertainment has been held high. We appeal to members of the Board to help maintain that standard.

Mr. Bacon, as is his custom, provided the Christmas program. Friends of Miss Liddell provided one of the special programs of the year. We are indebted to Mrs. W. B. McKeand for a favorite program given by the extension department of the Musicians' Club of Women. For other entertainments we thank Mrs. Selden of the Ravenswood Church, Miss Charlotte Nortin of the Austin M. E. Church, Miss Kane of the Kane School of Dancing, for the many times she and her pupils have entertained. To all others who have contributed we are indeed grateful.

Decorations for the hospital were provided by a fund with which we seconded Mr. Bacon's efforts to have things as cheery as possible for those who

cannot escape our walls at this season. Christmas cards were provided, as has been done for years, for each breakfast tray, by Mr. David Graham. A letter to the President sounds the reaction to our efforts.

"Presbyterian Hospital, Chicago.

"Christmas Day, 1922.

"The very thought of spending Christmas in a hospital was almost more than I could endure, and when I realized how much has been done for our comfort and entertainment my heart is filled to overflowing with gratefulness. Only those who have been patients can understand. May I extend to the Woman's Auxiliary Board my thanks for the delightful entertainment given for our benefit. May the New Year be filled with blessings and prosperity. From an appreciative patient."

Mrs. Clement L. Pollock, Chairman.

CHAPEL SERVICE AND MUSIC

A great factor in the spiritual attitude of our patients is the personal work of the Chaplain, Dr. E. N. Ware. The Chapel service every Sunday morning in this room continues to be the comforting influence that the appropriate message can be. We comment again on the fact that at the Sunday service the men's wards furnish a large and attentive part of the audience. We hereby express to Mrs. Ware, wife of the Chaplain, and herself a Chicago musician, who arranges for special music every Sunday in the Chapel, our appreciation of her faithful service and thank Miss Sutherland, a member of the hospital staff, who has continued to act as pianist.

FURNISHINGS COMMITTEE

Receipts for 1922	$2,748.25
Expenditures	2,708.75
Balance on hand December 31, 1922	$ 39.50

Articles purchased for general use:

1,440 pillow slips.
960 sheets.
600 bedspreads.
171½ yards of flannel for bath robes for men.

Twenty-one dozen teaspoons were secured in exchange for James S. Kirk & Company soap wrappers. Appreciation is expressed by the Committee for a generous donation from James S. Kirk & Company.

Miss Jenks, whose special duty on the Furnishings Committee is the sewing done by the woman's societies in the churches, reports work completed to the amount of 3,947 articles: 735 adult gowns, 203 infants' gowns, 306 stand covers, 2,274 tray cloths, 126 napkins, 67 towels, 36 dresser covers.

Mrs. Henry M. Curtis, Chairman.

THANKSGIVING LINEN

Thanksgiving Linen is an additional gift of linen to the hospital in the name of the Thanksgiving season and $1,251.45 was contributed in money, and linen valued at $175.00.

Mrs. Henry C. Hackney, Chairman.

HOSPITAL BULLETIN

Three numbers of the Hospital Bulletin were issued in 1922 at a total cost of $399.68, whose editor is chairman of the Committee.

The January number contained the annual reports and an abstract of the address "The Passing of the Family Doctor," given at the annual meeting by Dr. Jas. B. Herrick, a member of the staff.

The April number was an "Occupational Therapy Number," to which Dr. Peter Bassoe, Dr. G. Canby Robinson, Mrs. Eleanor Clarke Slagle, Mr. T. B. Kidner, Dr. Herbert J. Hall and Miss M. Helena McMillan contributed articles.

The October number reported the graduating exercises of the School for Nurses, with the remarks by Mr. Day, Mrs. Bass and extracts from the address given by Miss Carol Martin, a graduate of our first class. It published, too, an illuminating article by Mrs. D. W. Graham on our "Scholarship and Loan Fund for the School for Nurses," and the report of the Lake Geneva Conference of Y. W. C. A. by our own delegate, Miss Margaret Dunlap.

Mrs. Ernest E. Irons, Chairman.

LIBRARY COMMITTEE

Distributions have exceeded any previous year—5,851 from January, 1922, to January, 1923. Gifts of books and magazines from our friends have been generous and we extend our thanks. The appreciation so heartily expressed by the patients shows what the library means to hundreds.

The library groups assist the Visiting Committee, in that they find out those who need a cheery word. This they report to the committee who can use their visits to the best advantage. The Public Library books vie with our own private collection in popularity.

Five hundred of our own books have been listed with cards of a shade called Presbyterian Blue to distinguish them from the Public Library Deposit.

All this work has been accomplished at the small financial expense of $45.16, caused by the carelessness in the return of books from patients' rooms.

The Board hereby expresses its thanks to the various groups who have been on duty every Monday during the year. Each group with its own Chairman having served one Monday each month.

Mrs. W. J. Aiken, Chairman.

VISITING COMMITTEE

The Visiting Committee have their work divided so that Mrs. Caldwell and Mrs. Campbell take the men's wards and Mrs. White the women's wards with Mrs. Hostetler. Miss Maltman takes the special cases for Miss Breeze,

and Mrs. Daniel Burnham sends much appreciated gifts of flowers for Miss Breeze's patients.

ELIZABETH E. MALTMAN, Chairman.

THE SCHOOL FOR NURSES COMMITTEE

The School for Nurses, Miss McMillan reports, has an average of 197 student nurses with 36 graduate nurses as supervisors of floors, head nurses, executives, out obstetrical nurses and instructors.

The Nurses' School Committee has kept the Woman's Board in touch with the school activities while the Chairman is in Europe. Miss Morley, head of the Children's Department, has given interesting reports, and Miss Dunlap, President of the Nurses' Y. W. C. A., told of her experience at the summer conference at Lake Geneva, where the Woman's Board sent one student nurse delegate and the school Y. W. C. A. Chapter itself sent two. The spiritual side of life and the affiliation and co-operation with others whom the Y. W. C. A. reaches is a development for all young women which we covet and cherish for our girls.

The student nurses continue to pay toward the fund for the endowment of a ward nurse in memory of Gladys Foster, who died in training. During the past year, through sales on board days and in other ways, they have netted $600. Our Board is assisting in this fund, and the personal contributions, often small, amounting this year to $200, show the human appeal of this service, which provides for a special private nurse for the critical 48 hours following a serious operation for a ward patient who cannot otherwise have this comfort.

The annual appropriation to this Fund by the Board is $1,000.00.

The Florence Nightingale Chorus gave a concert a year ago in Kimball Hall by which $443 was added to the school endowment. This concert will be an annual affair under the auspices of the Woman's Board. It is a commendable fact that the graduates have undertaken, we might say, for posterity an endowment fund which it is hoped in time will reach a million dollars to further develop and maintain a high educational standard of the school.

The scholarships provided by the Woman's Board are used for the student nurses who are being trained as missionaries, and our loan fund is extended to those who have progressed far enough in their work that we may know them worthy of a bit of temporary financial assistance, which, we are gratified to learn by experience, is always repaid at their earliest convenience. After getting into shape the record of missionary candidates receiving scholarships and loans, Mrs. Graham has turned this work over to Mrs. Edwin Miller of our Woman's Board, while she herself looks after the welfare of the missionaries who are already in foreign service and are in need of hospital care. Mrs. Graham represents to us the Executive Committee of the Northwest District and likewise to that board she represents the hospital in arranging all details on a business basis for the care of returned missionaries in the room endowed by our two boards.

At Christmas, by individual contributions, the members of the School for Nurses held a party in the Sprague House for 72 children of the neighborhood, chosen under Miss Breeze's direction. They were asked to come with their faces clean and bring their invitations as admission tickets. Some came dirty and some came who had not been invited, but these minor details did not embarrass the guests or prevent them from enjoying the party. Our kindergarten would like next year to have our own women care for our children's department Christmas, and ask the Service Club to help with the neighborhood guests of the nurses.

HELEN V. DRAKE, Chairman.

OCCUPATIONAL THERAPY

Our occupation work still leads in many ways that branch of treatment known as Occupational Therapy, and gratifying results continue to be observed by our doctors, whose co-operation and esprit de corps means so much to our Miss Brainerd and her assistant, Miss Virginia Hill. Five hundred and sixty-eight patients were treated from January, 1922, to 1923. Our Treasurer, Mrs. William B. ReQua, shows a mailing list during the past year of 776 pamphlets, with a response of $164.16, an increase of $10 over last year. Most of these contributions are from friends who have given before, showing an interest in the shop. Miss Drake gave a number of new records for the Victrola, which is always so much appreciated that our old one, given by the late Mrs. Chas. G. Fuller, was completely worn out. A new one has been purchased on the installment plan and the old one turned in in part payment. Used records are always gratefully received. Mrs. William Dixon assisted Miss Brainerd in visiting similar departments in other hospitals, and comparing notes, as to the advantages of certain kinds of work. The department made a handsome present to the Chairman of a breastpin, made in the shop by one of the male patients, which she is proudly wearing. It is of beaten silver with a cabochon Cornelian stone in the center. Friends who have semi-precious stones for which they have no further use will find a welcome in the shop for this kind of work.

MRS. L. HAMILTON MCCORMICK, Chairman.

PLEDGE FUND

Mrs. Ezra J. Warner, Chairman.
Miss Isabel Leach, Vice-Chairman.

The amount received from pledges.....$4,007.25

SOCIAL SERVICE

Up to the middle of June we interviewed all patients sent to the hospital from Central Free Dispensary for hospital care. These included not only the patients admitted, but those for whom there were not accommodations, and we were obliged to keep the information available and get in touch with them as soon as plans could be made for their admission; also to submit the necessary infor-

mation to the doctors, to decide which ones they would find best suited for the work being done. It has been a great relief to drop that work, although we believe with Mr. Bacon, it is a logical work for the hospital to do. We could not, however, undertake it again with our present staff.

New Cases in 1922		
Adult	332	
Children	149	
Maternity	166	
	—	647
Cases Known Before 1922:		
Adult	185	
Children	78	
Maternity	105	
	—	368
Total cases		1,015

Office calls	4,726
Home visits	870
Letters received	628
Letters written	677

There were 1,324 co-operations with 116 other organizations; 213 people were referred to other organizations, chief of which were:

Infant Welfare Stations	52
Central Free Dispensary	57
Visiting Nurse Association	24
Convalescent Home for Women and Children	14
Grove House for Convalescents, Evanston	8
Rest Haven, for convalescent women	2
Rest Cottage, for convalescent men and boys	1
Hinsdale Fresh Air Home for vacations	14
Holiday Home, Lake Geneva, for vacations	7
Camp Gray, Saugatuck, for vacations	2

The Needlework Guild of America contributed to the Social Service Department 200 articles from the Chicago Branch and an infant's layette of 25 pieces. The Oak Park Branch sent 44 pieces, all of them for infants and young children.

Jessie S. Breeze, Chairman.

SPECIAL COMMITTEE

Chicago Children's Benefit League

Tag Day

Our membership in the Chicago Children's Benefit League entitles our Tag Day Committee to provide 100 workers for the Annual Tag Day of the League. Our collection this year amounted to $2,550.27.

Monday, October 16, 1922, was the sixteenth annual tag day of the Chicago Children's Benefit League. For fifteen years we have been receiving the benefits of this organization.

The money is expended only for children's work and at present supports a prenatal nurse in social service department, a wet nurse when needed for infants' department, part time of a kindergarten instructor in children's department and a payment on the fourth Tag Day Bed for children.

Our returns are smaller this year, the decrease being brought about no doubt by the smaller tagging area assigned to the hospital.

The increase in the number of charities benefiting by the Children's Tag Day has made it necessary to surrender some of our best locations, so this is the explanation of the loss in collections by the west side Churches, all other locations remaining the same. Seventeen Churches provided workers for that day. The largest box was collected in Evanston, with $77.54 to its credit. Our banner Church is again the New Eighth, having a sum of $395.47; the second is Normal Park, $319.70; third, the Second of Evanston, $275.73; fourth, the Crerar Memorial, $228.85; fifth, the First Evanston, $221.27, and the sixth is Ravenswood, $156.19, and so on down the list, making a gross total of $2,550.27, with expenses of $84.73, leaving a net balance of $2,465.49, to be used for these needy children.

Mrs. William R. Tucker, Chairman

The Nominating Committee, Mrs. Frank Smith, Chairman, has completed an annual piece of work which demands a knowledge of the personnel of committees of the Churches represented on the Board—securing the services for another year of officers and of a class of 1925 directors, and filling vacancies as they occur.

Our Birthday box has provided the means to express with flowers, an occasional message of sympathy to our own members who have suffered through illness or sorrow. Mrs. Penfield is in charge of the fund and reports a balance of $57.

AFFILIATIONS

American Hospital Association.

Central Council of Nursing Education.

National Conference of Social Work.

American Association of Hospital Social Workers.

Northwest District the Woman's Board of Foreign Missions of the Presbyterian Church in the U. S. A.

Chicago Children's Benefit League.

National Hospital Day Association.

National Organization of Occupation Therapists.

THE PRIVATE PAVILION